

ECHO 1971

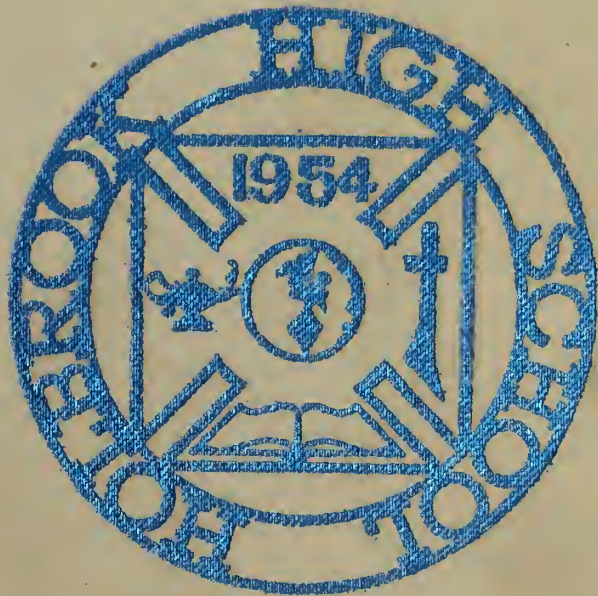

ALAN ROLFE

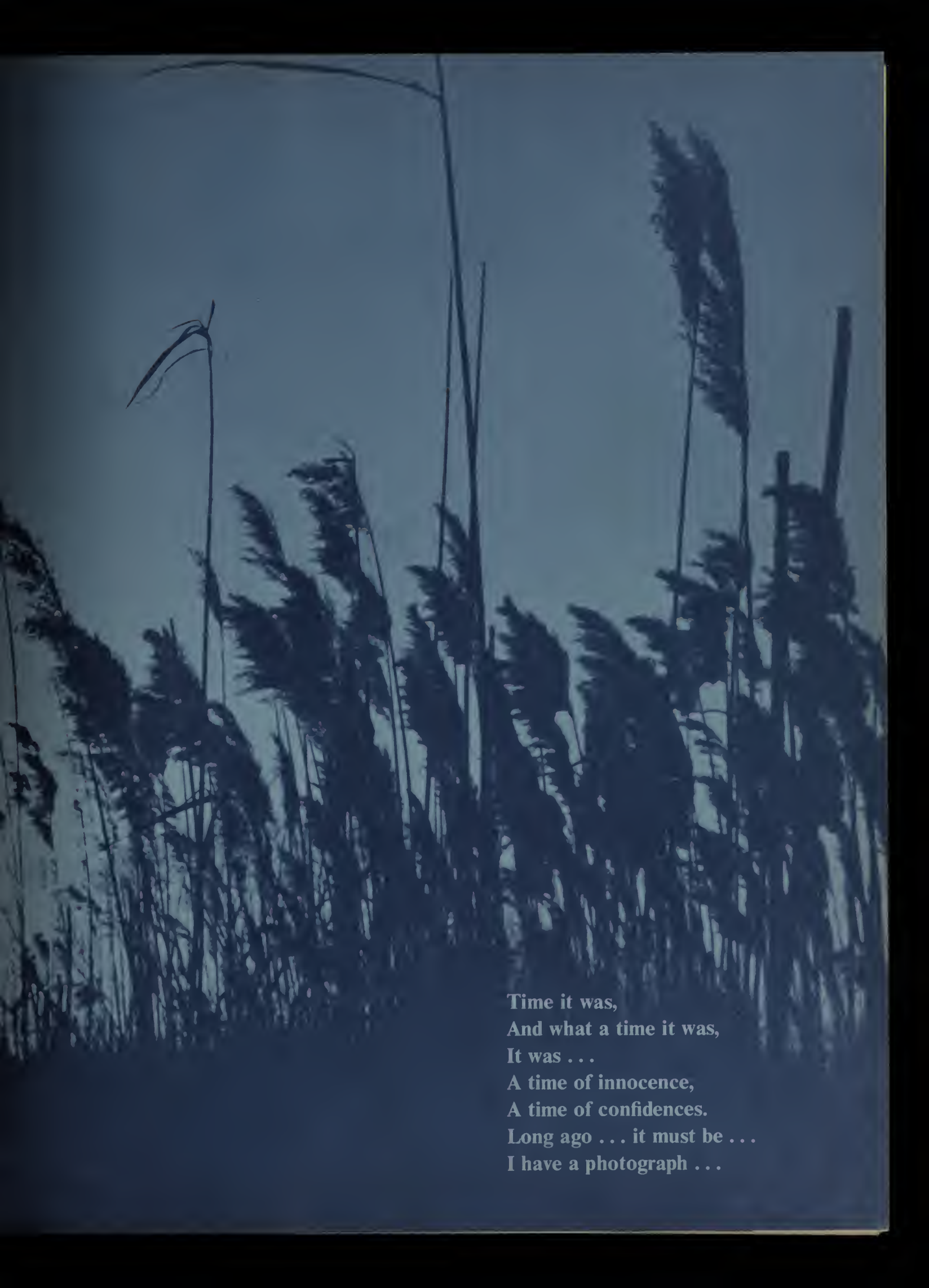



Time it was,
And what a time it was,
It was . . .
A time of innocence,
A time of confidences.
Long ago . . . it must be . . .
I have a photograph . . .



THE 1971 ECHO

HOLBROOK HIGH SCHOOL

HOLBROOK HIGH SCHOOL
HOLBROOK,
MASSACHUSETTS
02343

FACULTY	12
ACTIVITIES	26
SPORTS	38
UNDERCLASSMEN	56
SENIORS	70

ART	ELLEN WOLF
LITERARY	ELLEN ROSE
BUSINESS	JUNE LUCAS
TYPING	SHIRLEY WHITE

CO-ORDINATOR	RICHARD SEGAL
--------------	---------------

ADVISORS	MR. JOSEPH O'NEILL MR. THOMAS YOUNG
----------	--

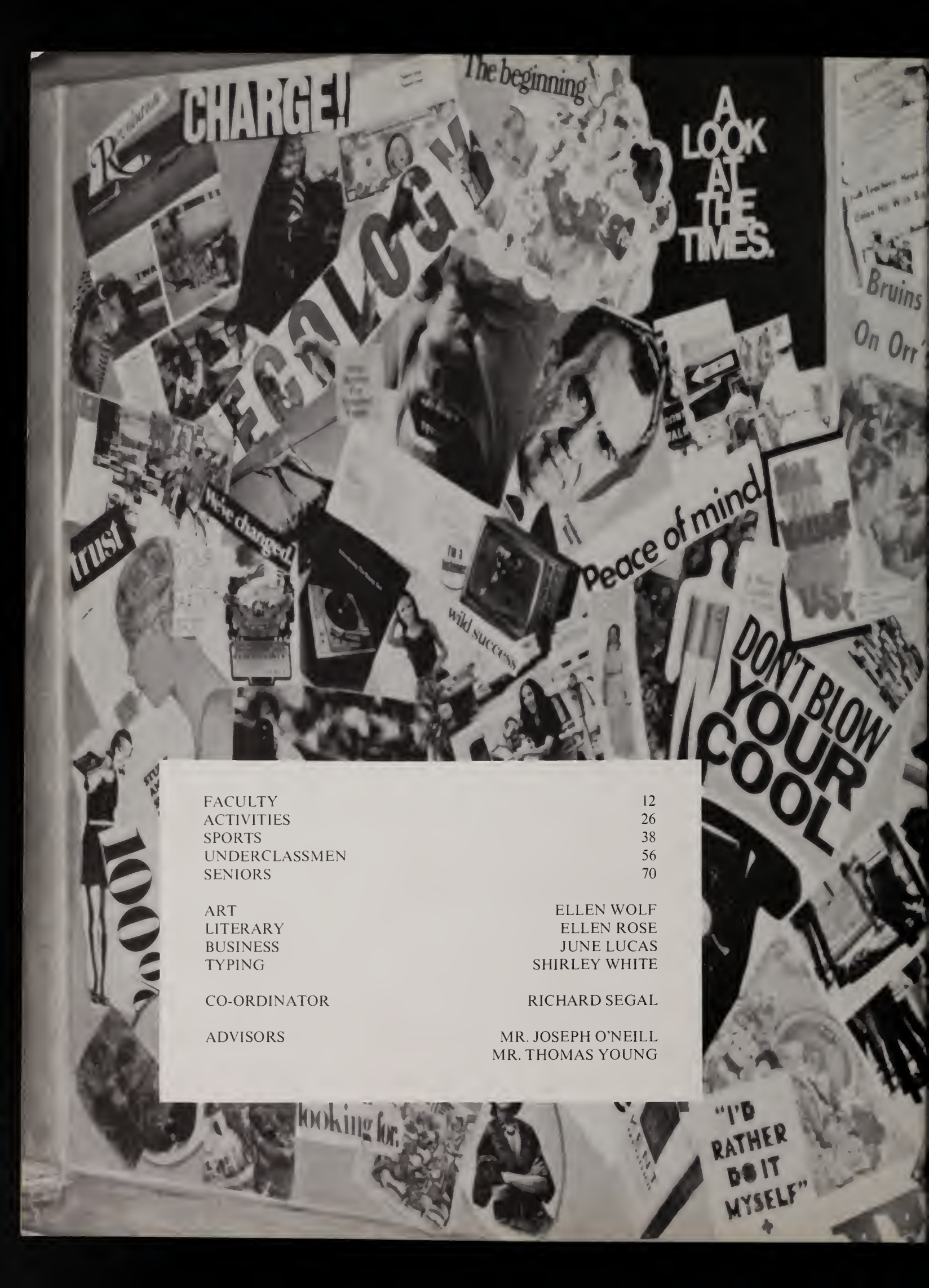

TABBLE OF CONTENTS



THE JACKSON FIVE

The proves dissent doesn't have to turn out that way

It whatever happened

Why don't they put Larry's Gun Trap after on

Next State
Leads at noon

COL
GY

time Goal

ions, 4-3,

Victory

Open Season freedom now
On Drug Smugglers

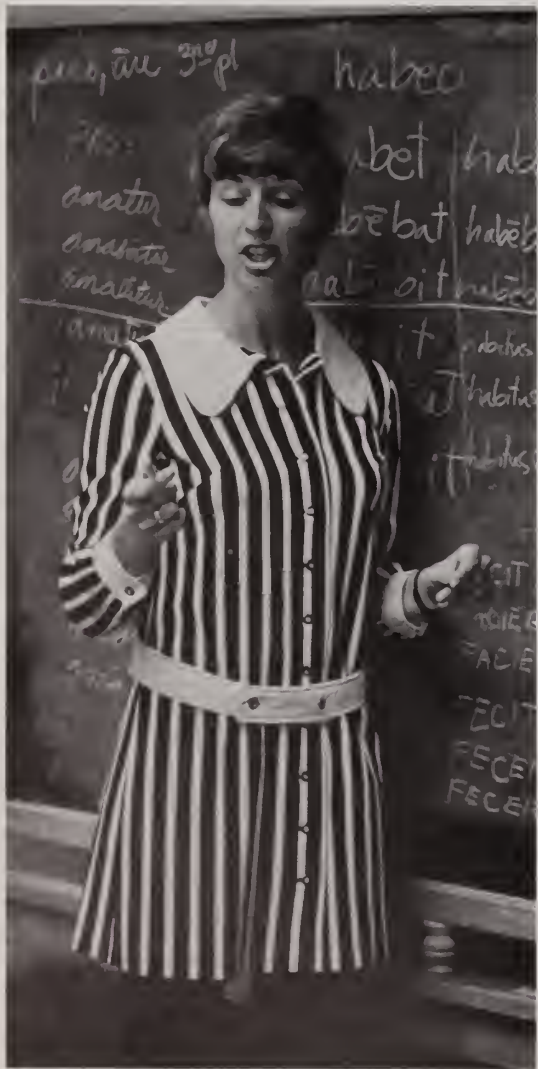
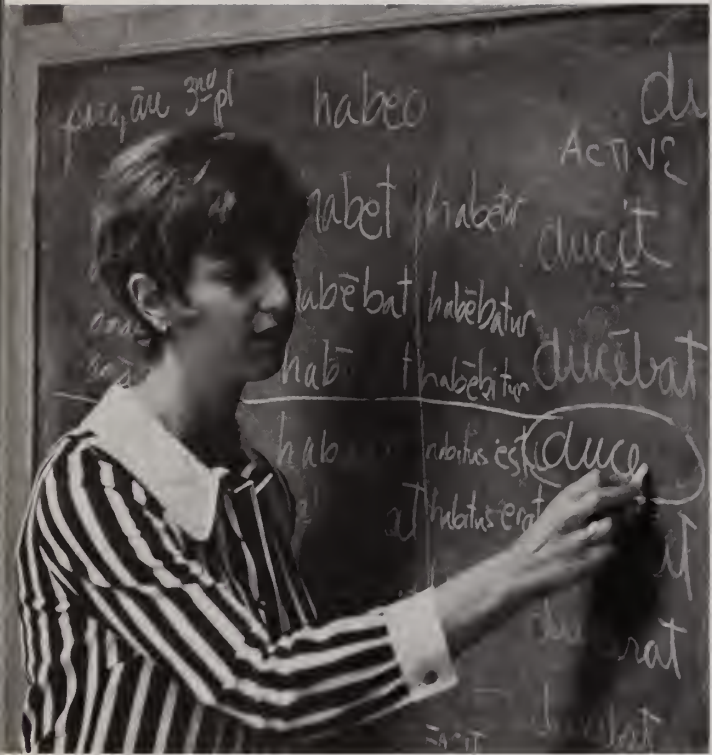

Dedication

There are few people who give of themselves openly, freely, and totally to any cause. A person such as this instills in others the enthusiasm that creates a sense of unity.

The Class of '71 has been singularly fortunate in knowing a person such as this. This person has not stood in front of us and led, but rather, has stood beside and worked with us. The energy, patience, and hard work of this person has helped make it possible for our class to successfully fulfill its objectives. It is because of this that we, the Class of '71, and the *Echo* staff, feel greatly indebted.

Despite our grief, dismay, and disappointment when we failed, our class looks back with pride at the successes, such as our Christmas Cotillion and Junior Prom. It is for these reasons that the students of Holbrook High School, the *Echo* staff, and, especially, the Class of '71 dedicate, with pride, the 1971 *Echo* to Miss Marianne Senese.



The experiences encountered



at Holbrook High

create a spirit



which encompasses

every member



of the faculty

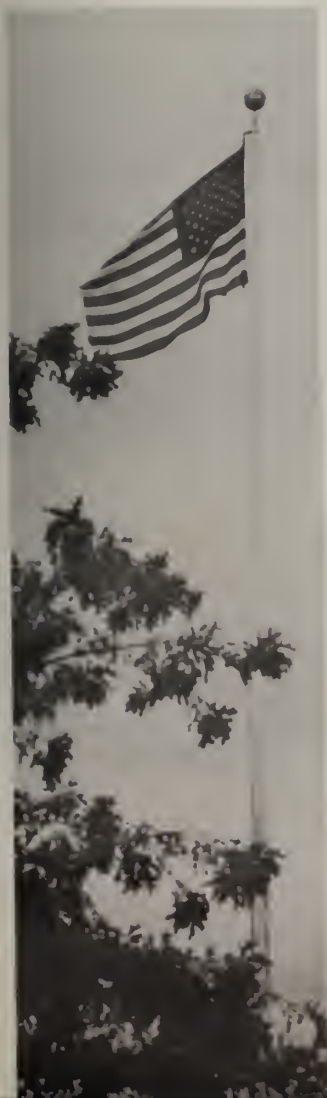

and student body.

The memories

of lingering friendships,



scholastic achievement,



social recognition,



and athletic honors



are far too



meaningful to be forgotten.





MR. FRANCIS FITZGERALD
Superintendent



MR. EDWARD COLMAN
Assistant Superintendent

A Message From Our Principal



MR. WILLIAM T. BUCKLEY
Principal

May I extend to each member of the graduating class my personal congratulations upon the completion of his high school career. May I also wish that you will be successful in the fulfillment of your future desires, whatever they may be.

We at Holbrook High School, sincerely hope that we have given you the base from which you may go forward to the successful realization of those plans. For you, the future is bright, though partially hidden from your sight. What success you will have will depend largely on how you use those native abilities which have been nurtured during your days at Holbrook High. Keep dreaming of lofty goals; keep working diligently towards those goals. If you do, you, and mankind in general, will be better for your efforts.

If at any time in the future, we can be of assistance to you, please remember that all of us stand ready to help in any way. We ask only that you work to the best of your ability in whatever endeavors you may undertake.

It has been a pleasure for me to have served as your principal and to have worked with you during these past four years. I wish for each one of you the very best that life can bring in the years ahead.

MRS. ELEANOR C. IERARDI
Assistant Secretary



MRS. ELIZABETH HARTSHORN
School Secretary

MRS. ALICE M. FERMANO
Guidance Secretary



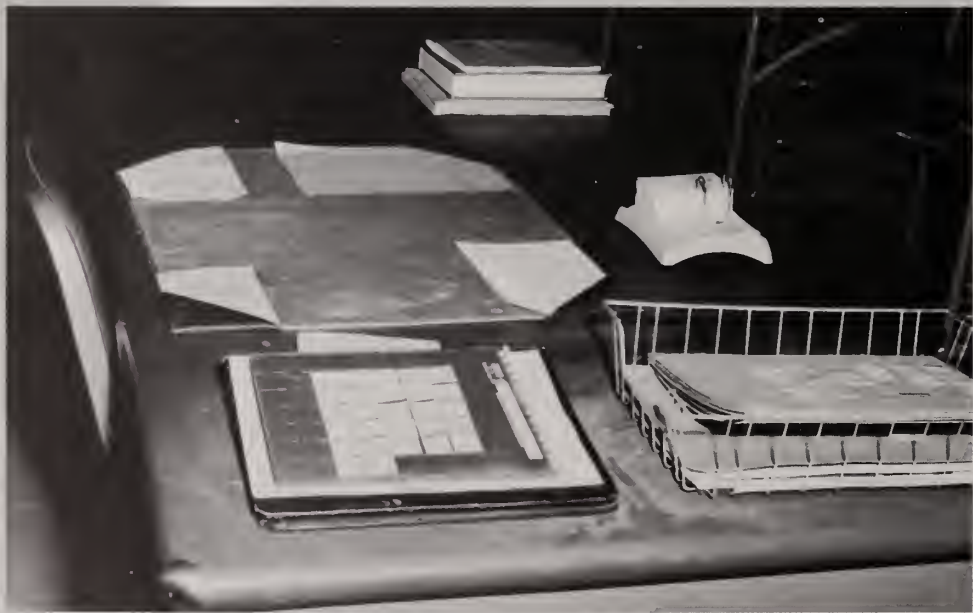

FACULTY





MRS. MARY DEL SIGNORE
Business

The language of truth is simplicity.
Seneca

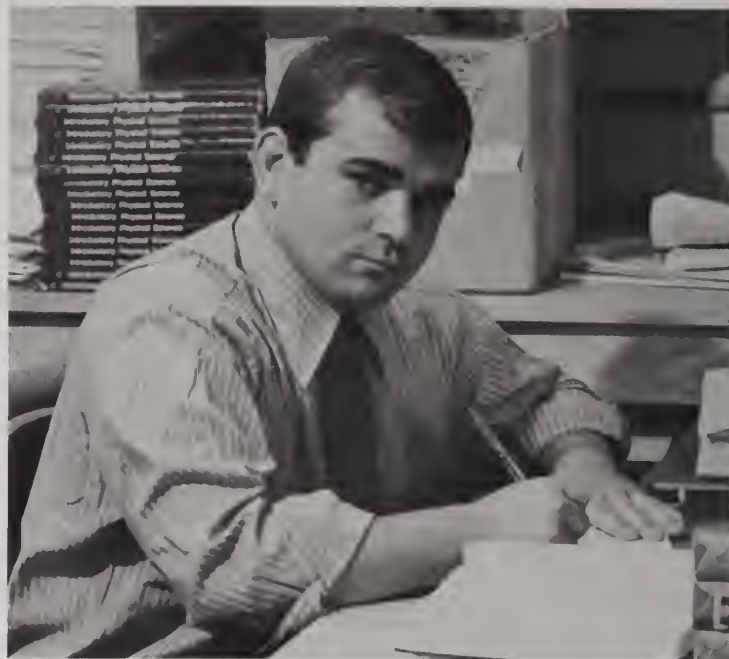

MR. ROBERT S. MARSHALL
Social Studies

*One cannot always be a hero, but one can
always be a man.*

Anonymous



MISS SUSAN McDONALD
English

*Virtue and genuine graces can themselves
speak what no words can utter.*

Shakespeare

MISS FLORENCE McCOURT
Librarian

Nothing is good, I see, without respect.

Shakespeare



MR. WALTER W. HELEEN
Mathematics

*Meet success like a gentleman and disaster
like a man.*

Anonymous





MRS. ELEANOR W. PRIME
Business

*A human being is not, in any proper sense,
a human being till he is educated.*
Horace Mann



MISS PATRICIA GOODYER
English

Nothing endures but change.
Ludwig Boerne

MRS. GAIL WHITEHOUSE
English

*As sight is in the body, so is reason in the
soul.*

Aristotle



MR. TODD L. GRUNDBERG
Languages

*Be neither saint nor sophist led, but be
man.*

Matthew Arnold



MR. EDWARD ROY
Industrial Arts

So far as man thinks, he is free.

Emerson



MR. CHARLES BARTLETT
Guidance

We regard intelligence as man's main characteristic.

Henri Bergson



MR. ROBERT J. HALLISEY
Mathematics

The ink of the scholar is worth more than the blood of a martyr.

Mohammed



MRS. BETTYANN COLBY
Home Economics

It is only the great souls that know how much glory there is in being good.

Sophocles



MR. EDMUND MYERS
Music

Music is the medicine of the breaking heart.

A. Hunt



MR. EDWARD SILVA
Guidance

Every dogma has its day, but ideas are eternal.

Israel Zangwill



MR. DAVID CORAYER
Mathematics

But man is man, and who is more?

Rouget



MRS. BRENDA G. HURWITZ
Mathematics

Things do not change; we change.

Henry David Thoreau

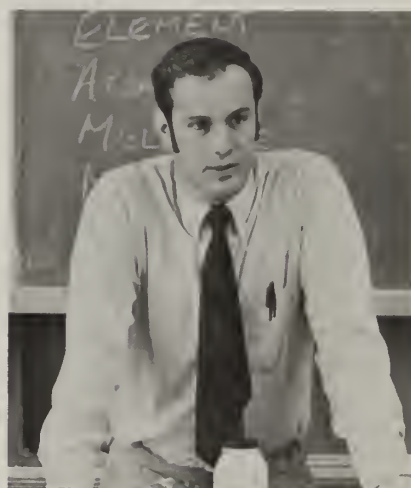

MR. BERNARD LORGE
Science

Patience is the key of contentment.

Mahomet



MRS. MARY ANN McMAHON
English

Reason in man is rather like God in the world.

St. Thomas Aquinas



MISS JUDITH A. FUNCHEON
Languages

Exuberance is beauty.

William Blake

MR. JAMES SULLIVAN
Social Studies

*The fountain of every state is the
education of its youth.*

Diogenes

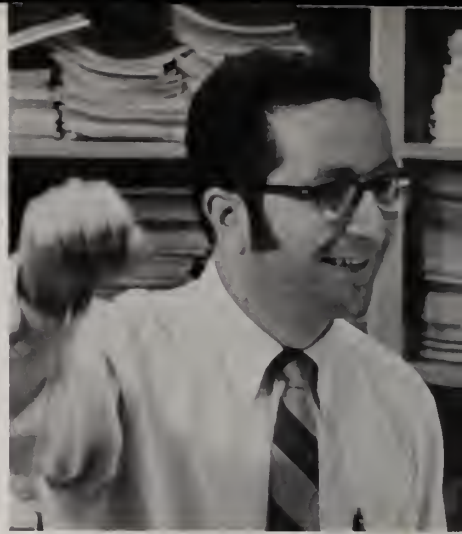

MR. JAMES P. EDNEY
Science

*Men love to wonder, and that is the seed of
science.*

Emerson



MRS. JANE B. MONAHAN
Home Economics

*If you can't do extraordinary things, do or-
dinary things extraordinarily well.*

Anonymous



MR. JOHN SPILLANE
Social Studies

Politics are a part of morals.

Manning

MR. THOMAS HAVER
Mathematics

Only those live who do good.

Tolstoy



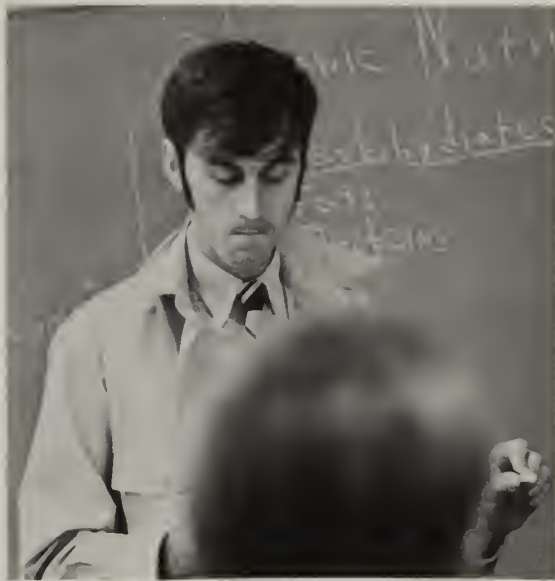

MR. HERBERT MILLER
Science

*The language of truth is unadorned
and always simple.*

Marcellinus



MRS. ROSEMARY R. O'REILLY
English

A happy life consists in tranquility of mind.
Cicero



MISS NANCY L. THOMAS
Languages

*Not by years, but by disposition is wisdom
acquired.*

Plautus

MR. JOSEPH GILBERT
Special Education

See all things in one.

Jeremy Taylor



MISS CHERYL HAUG
Physical Education

*Always look out for the sunlight the Lord
sends into your life.*

Campbell





MR. RAYMOND
E. STEARNS
Industrial Arts

*Live and let live is the rule of com-
mon justice.*

Sir Roger L'Estrange



MR. RAYMOND A.
KELLIHER
Science

*It is not what he has, or even what
he does which expresses the worth
of a man, but what he is.*

Amiel



MISS ELNA M. KNUTSON
Mathematics

*The road of a duty done is the power to ful-
fill another.*

George Eliot



MR. JOHN J. BOYCE
Business

*He that can have patience can have what
he will.*

Franklin



MISS CATHLEEN MURPHY
Guidance

*One computer asked another, "Do
you believe in man?"*

Anonymous



MR. DANIEL G. BALDI
Science

All life is an experiment.
Oliver Wendell Holmes, Jr.

MR. ROBERT KINDELAN
Art

All passes. Art, alone enduring, stays to us.
Theophile Gautier



MRS. DOROTHY BRENNAN
English

*There is nothing on earth divine except
humanity.*
Walter Sauage Landor

MISS MARIANNE SENESE
Languages

Only the educated are free.
Epictetus



MRS. HELEN WOOD
Languages

... Every man will do his duty.
Horatio Nelson



MISS MARGARET J.
McCARTHY
Languages

Nothing, surely, is more alive than a word.

J. Donald Adams

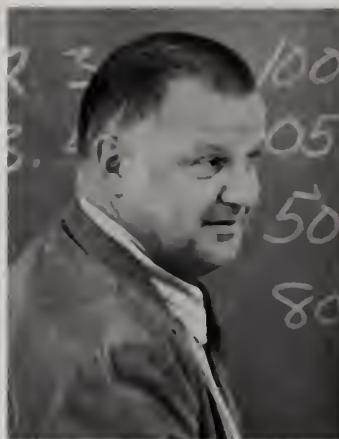

MR. STANLEY W.
SIKORSKY
Social Studies

I know of no rights of race superior to the rights of humanity.
Frederick Douglass

MR. TIMOTHY J. GREENE
Social Studies

True virtue is life under the direction of reason.

Benedict Spinoza



MR. NATHAN CHANCEY
Science

Science demands from a man all his life.

Ivan Pavlov



MR. RICHARD LITTLE
Mathematics

The most delicate, the most sensible of all pleasures consists in promoting the pleasure of others.

Bruygre





MR. LEONARD DeROSA
Business

Justice is truth in action.
Benjamin Disraeli



MISS CHERYL CLINKMAN
Social Studies

*Conscience is the perfect interpreter
of life.*
Karl Barty



MR. WILLIAM J.
LEANUES
English

*Every time a man smiles, and much
more when he laughs, it adds some-
thing to his fragment of life.*

Sterne

MRS. MARGARET FACEY
School Nurse

*Reverence for life affords me my
fundamental principle of morality.*
Albert Schweitzer



MR. JOHN WALSH
Business

*The man who finds a truth lights a
torch.*

Robert G. Ingersoll



MR. JOSEPH J. O'NEILL
Social Studies

L'elan vital. (The vital glow.)





MR. JEROME WALSH
English

The unexamined life is not worth living.
Socrates

MISS MARJORIE RUSSO
Business

Labor conquers all things.

Cicero



MR. JOHN MESCHINO
Physical Education

The ones who live are the ones who struggle.

Victor Hugo



MISS ROANNE DAVIDSON
Social Studies

The people are the only sovereigns of any country.

Robert Owen

MR. EDWARD DUNN
Mathematics

All difficulties are but easy when they are known.

Shakespeare





SENATOR ALLAN McKINNON
Social Studies

The good of man must be the end of the science of politics.

Aristotle



MR. ALFRED PERRONE
Industrial Arts

Man's character is his fate.

Heraclitus



MR. JEREMIAH DELANEY
Science

If we live truly, we shall see truly.

Emerson



MR. THOMAS YOUNG
English

There is an appointed time for everything, and a time for every affair under the heavens.

Ecclesiastes

MR. MICHAEL HERBERT
Music

With virtue and quietness one may conquer the world.

Lao-Tse





ACTIVITIES





Student Council

N. Cunningham, J. Lucas, E. Montgomery, S. Aveni, D. Tardanico, D. Keeman, C. Downing, W. Silva, J. Cahill, D. Marx, N. McHugh, D. Brown, C. McRae, R. Silverman, J. McGuire, K. Conrad, J. Wheeler, J. Hilson, R. Meech, S. McEleney, Mrs. O'Reilly, P. Spieler, A. McGuire, E. Wolf.



National Honor Society

Back Row: C. Scheim. *Vice President:* C. Koeppel, K. Murphy, K. Martin, S. Marcus, L. O'Donnell, R. Segal. *Front Row:* D. Desmond, R. Reade, E. Alberti, E. Rose, J. Lucas, *Corresponding Secretary:* W. Calhoun, J. Farash, D. Bean, *Treasurer:* L. Baskin, M. Doherty, G. Donnelly, *President:* L. Ruccolo, K. McEleney, K. Kresser, M. Stephenson, J. McKay, N. Cullen, Mr. Haver, R. Hayes, C. Gelzer, J. Carty, J. Aronson, A. McGuire, *Recording Secretary:* S. Keay, D. Molling, N. Johnson.

S. McEleney, J. Aronson, A. McGuire, E. Rose, K. Murphy, L. Rucolo, J. Kresser, C. Gelzer, K. McEleney, L. Nelson, D. Gurney, S. Marcus.



Latin Honor Society

German Honor Society



L. O'Donnell, K. Murphy, L. Baskin, J. Lucas, S. Keay, M. Del Russo, A. McGuire, J. Farash, C. Scheim, C. Koepfel, J. Aronson, W. Calhoun, D. Desmond.



Current Events

Top Row: R. Hilson, A. McGuire, K. McEleney, R. Fisher, D. Molling, C. Koepfel, L. O'Donnell, R. Segal. *Bottom Row:* Mr. O'Neill, *Advisor;* M. Doherty, M. Buckley, W. Calhoun, C. Gelzer, S. Marcus, G. Donnelly, D. Bean, L. Baskin, S. Keay, E. Rose, C. Scheim, J. Hilson, G. Hagerty, C. Koepfel, J. Hoell, J. Aronson, J. Farash.



Math Team

W. Calhoun, M. Doherty, Mr. Heleen, *Advisor;* C. Scheim, S. McEleney, J. Aronson, J. Scherber, M. Levreault, D. Bean.



Library Aides

Miss McCourt, L. Leazer, M. Durant, N. Wauhob,
M. Cox, J. Enella, L. Bova, J. Adams.

Business Club

Sitting: R. Hucksam, K. Machaby, G. Cartullo, S. Meier, E. Alberti, P. Machinaw, C. Quinn, B. Greig, C. White. *Standing:* Mrs. Prime, Mrs. Del Signore, S. Hoperoft, K. Johnston, K. DeMarco, J. Carty, K. Kresser, K. Capodilupo, D. Pinkham, D. Bethune, P. Cameron, M. Fox, K. Godfrey, M. Ledwith, S. Littleton.



Band



Front Row: M. Doherty, K. DeMarco, C. Koepfel, S. Welch, R. Silverman, T. Moores, *Co-Captain;* D. Bean, *Captain;* M. Arm, J. Wheeler, L. Leazer, J. Novak, J. Limberakis. *Row 2:* K. Conrad, D. Tardanico, Mr. Meyers, *Director.* *Row 3:* D. Hanf, J. McKay, J. Montgomery, M. Wilson, N. Cullen, D. Tantillo, M. Carney, L. McGraw, R. Hamilton, G. Hoeft, J. Farash, D. Vroom, G. Olson, P. Power, T. Crittenden, M. Long. *Row 4:* L. Fitzgerald, D. Collier, S. Montgomery, S. Mercer, G. McGraw, D. Hoeft, T. Fabrizio, L. Collier. *Row 5:* C. Walsh, C. Harvey, J. Davis, M. Levreault, K. Moran, D. Drummond, M. Whitley, W. Hayden, S. Anderson, R. Levine, R. Huxley, J. Long, R. Meyers. *Row 6:* R. Welch, G. Hagerty, S. Weiand, A. McGuire, K. Hagerty, J. Lucas, D. Brown, R. Tucker, K. McNamee, L. Stewart, T. Brown, A. Mellen, S. Aveni, S. Landy, R. Franks.

Glee Club



Front Row: Mr. Herbert, *Director;* A. Ross, M. Schneider, M. Matson, C. Brown, L. Nelson, C. Larson, S. Hopcroft, H. Luftman. *Back Row:* J. Harding, R. Morrissey, D. Pollock, N. Murphy, C. Thuem, C. Riendeau, R. Barrett, A. Brennan.



Cheerleaders

C. McRae, L. DiPasquale, K. Martin, E. Wolf, J. Richards, *Captain*: J. Bryan, C. Cunningham, E. McMenamin, K. Heimuller.





Audio Visual

W. Walsh, M. Swiderski, E. Barksdale.



Rifle Club

Front Row: D. Hanf, T. Gainey, B. Shainwold, D. Hickey, G. Tattlebaum, L. McGraw, J. Hoell, Mr. Perrone, *Advisor.* *Back Row:* J. O'Rourke, J. Bryan, R. Hilson, W. Estano, K. Clinton, S. Mavilia, J. Davis, M. Hickey.



*Front Row: J. Hoell, R. Hilson, S. Keay, D. Molling.
Row 2: M. Doherty, J. Williamson, J. Grzelczyk, M. Arm, M. Gordon, A. Jolicoeur, C. Koepfel, J. Harding, L. Baskin, Mr. Leanues, Advisor. Row 3: J. Aronson, G. Collins, R. Huxley, D. Sweeney, D. Tantillo, C. Gelzer, A. Houlahan, D. Sheppard, A. Collier.*

Newspaper Staff



Front Row: R. Fisher, Managing Editor; C. Harvey, Editor-in-Chief. Back Row: M. Doherty, Assistant Editor; J. Hoell, Sports Editor.



Front Row: C. Locke, C. Rose. Row 2: C. Tilley, D. Sweeney. Row 3: L. Leazer, J. Scherber. Row 4: L. Anastasio, R. Duffy. Row 5: T. Freedman, L. Dionne. Row 6: D. Larson, A. McGuire. Row 7: W. Walsh.

"The Skater"

L. O'Donnell, M. Fallon, J. Minnegan, C. Cassani, D. Jakubaitys, S. Kehr, P. Larsen, K. Houlahan, D. Corrigan, P. Nee.



Echo Staff



J. Lucas, *Business*; E. Rose, *Literary*; E. Wolf, *Art*; R. Segal, *Coordinator*.



R. Hayes, *Art Assistant*; S. Marcus, *Literary Assistant*; J. Maloney, *Business Assistant*.



Advisor: Mr. Joseph O'Neill.



Advisor: Mr. Thomas Young.





SPORTS



Football





<i>Holbrook</i>		<i>Opponent</i>
8	East Bridgewater	8
0	Hanover	30
40	Duxbury	8
0	West Bridgewater	12
0	Marshfield	0
46	Apponequet	20
6	Cohasset	20
14	Norwell	6
0	Hull	8



Row 1: G. Brown, *Manager*; L. Smith, S. Hillier, B. Slypack, D. Schleeauf, K. Darcey, S. Bagley, D. Larsen, *Captain*, R. McKinnon, L. D'Amore, W. Cartwright, A. Rolfe, J. Hartery, P. Koury, T. Benvie. Row 2: M. Hillier, K. Clinton, S. Savoy, D. Desmond, M. Morrissey, D. Morani, P. Tardanico, J. Riendeau, G. Tatelbaum, L. Powers, R. Ross. Row 3: Mr. Carelli, *Trainer*; Mr. Meschino, *Coach*; R. Warren, S. Trainor, J. Beltramini, D. Callinan, J. Fox, J. Fraser, W. Fitzgerald, R. McMakin, S. Lipinski, G. Doherty, R. Hoover, T. Leary, Messrs. Greene and Marshall, *Assistant Coaches*.





Field Hockey



Row 1: A. Card, P. Clancy, M. Carney, D. Corrigan, S. McEleney, L. White, *Captain*; J. Johnson, N. Fasano, L. Persampieri, E. LaPonta, J. Scherber. Row 2: Miss Haug, R. Morrissey, D. Gurney, L. Tilley, C. Riley, D. Boyd, V. Bryant, J. Moulton, K. McEleney, L. McGraw, D. London, D. Marx, G. Connors, M. C. Buckley, M. Howard, S. Sears, J. Hays, M. Murphy, L. Schleeauf, I. O'Connell.



Front Row: J. Howard, P. Hillstrom, K. Darcy, D. Larsen, W. Connolly. *Back Row:* D. Brown. *Manager:* R. Gross, M. Morrissey, R. Scott, G. Smith, M. Corrigan, J. Salerno.

Basketball



Front Row: S. Plant, R. Lalond, B. Tracy, J. Briand, R. Hoover. *Back Row:* A. Desmond, D. Callinan, G. Martin, B. Riley.

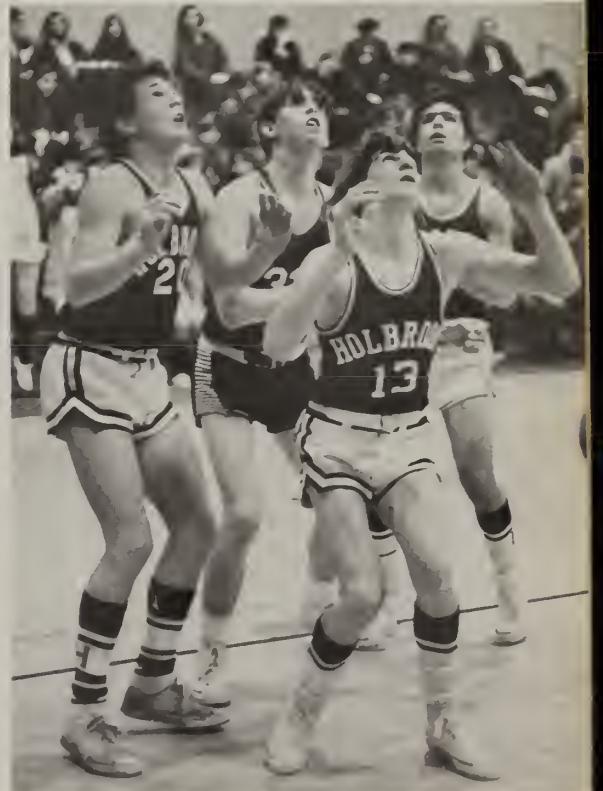

<i>Holbrook</i>		<i>Opponent</i>
73	Westwood	80
104	Hull	57
92	Apponequet	61
68	Hanover	59
78	Duxbury	67
59	Marshfield	42
82	Norwell	76
64	East Bridgewater	55
48	West Bridgewater	69
79	Hull	78
92	Cohasset	47
62	Norwell	53
86	Sacred Heart	59
94	Hanover	82
96	Avon	46
61	Marshfield	51
92	East Bridgewater	62



Back Row: R. McCarthy, K. Houlahan, M. Fallon, C. Gelzer, H. Thomas. Front Row: Miss McDonald, Coach; D. Corrigan, C. Chute, Captain; L. Dionne, Co-Captain; N. Bagley, D. Sweeney, Manager.

<i>Holbrook</i>		<i>Opponent</i>
32	Duxbury	50
24	Marshfield	36
32	Norwell	46
30	East Bridgewater	66
59	West Bridgewater	32
36	Hull	52
35	Cohasset	55
75	Apponequet	9
47	Hanover	17
40	Avon	30
50	Sacred Heart	38

Girls' Basketball





Front Row: Miss Block, Coach; J. Cummings, C. Locke, J. Williamson, N. Houlahan, D. Donner, Miss Haug, Coach. Back Row: D. Whealan, P. McDonough, J. Gainey, D. Rawlings, M. Wilson, L. Murray, S. Kerr.



<i>Holbrook</i>		<i>Opponent</i>
10	Duxbury	27
12	Marshfield	21
18	Norwell	19
21	East Bridgewater	23
18	West Bridgewater	12
13	Hull	5
23	Apponequet	11
11	Hanover	27
23	Avon	18
19	Sacred Heart	18



Hockey



Front Row: W. Powers, R. Beaubien, C. Crowe, *Captain*; S. Bagley, J. Silipigno, R. Greene. Row 2: D. York, R. Monahan, R. Ross, L. Zukauskas, J. Cahill, R. Tucker. Row 3: Mr. Sikorsky, *Coach*; W. Hayden, T. Carr, D. Hollstein, K. Dustin, B. O'Connor, D. Cahill, Mr. Perone, *Assistant Coach*. Back Row: R. Wold, *Manager*; J. Sorocco, F. Fredericks, C. White, J. Ronan, J. Greig.

<i>Holbrook</i>		<i>Opponent</i>
4	Hanover	2
1	Cohasset	2
1	Hull	1
2	Marshfield	4
3	Duxbury	0
1	Hull	7
1	Marshfield	0
5	Duxbury	3
1	Cohasset	1
4	Avon	1
4	Cohasset	3

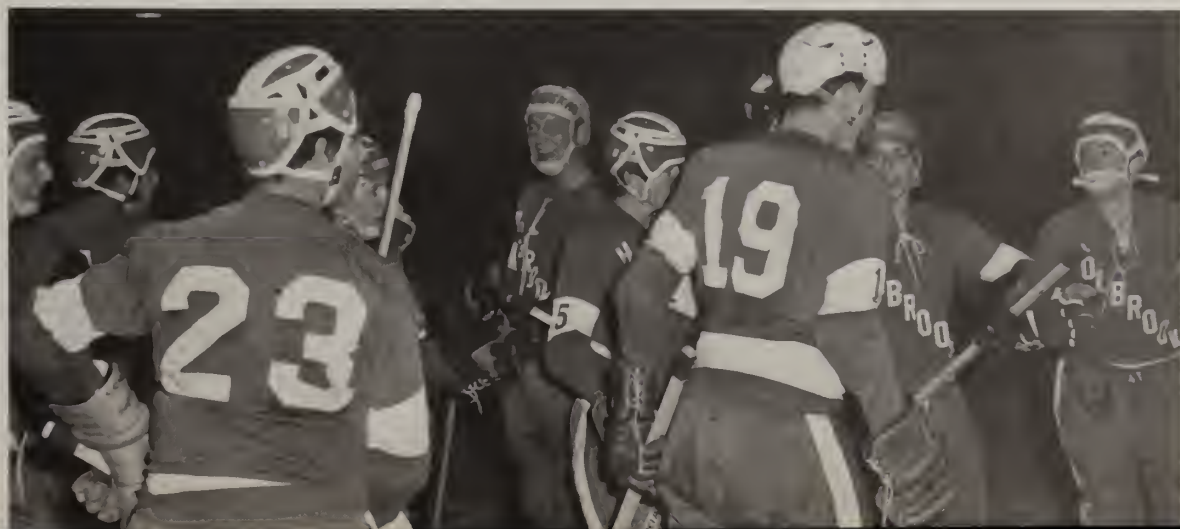

Cross Country



W. Heleen, *Coach*; R. Hilson, J. Hilson, C. Scheim, K. Hagerty, F. Maloney, J. Sullivan, G. Hagerty, G. Donnelly, P. McAvoy, W. Calhoun, G. Martin, R. Welch.



Track



Baseball

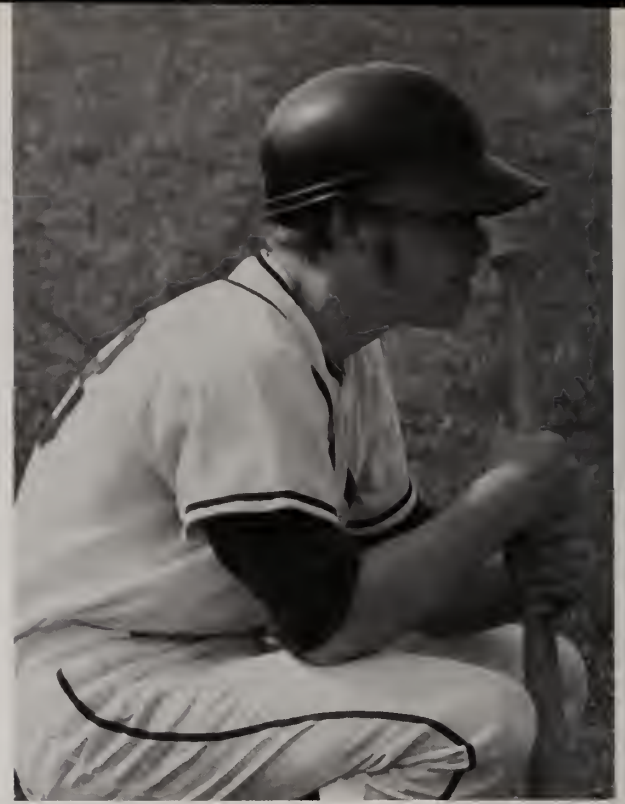

1970 SEASON		
<i>Holbrook</i>		<i>Opponent</i>
3	East Bridgewater	2
1	Hanover	4
14	Cohasset	5
4	Apponequet	16
3	Duxbury	1
2	Marshfield	7
1	Norwell	0
5	Hull	7
16	East Bridgewater	7
17	West Bridgewater	4
4	Hanover	6
6	Sacred Heart	3
2	Apponequet	3
4	Avon	3
2	Marshfield	0
1	Hull	2





1970 Line Up

<i>PLAYERS</i>	<i>POSITION</i>	<i>AB</i>	<i>R</i>	<i>H</i>	<i>SO</i>	<i>RBI</i>
R. Segal	Second Base	3	1	1	0	1
D. Larsen	Short Stop	4	0	0	1	0
P. Hillstrom	Center Field	4	2	1	0	0
A. Rolfe	Third Base	4	0	1	0	1
W. Cartwright	Catcher	4	1	0	1	0
R. Scott	First Base	4	1	1	0	1
J. Fox	Right Field	3	2	2	0	0
J. McCoy	Pitcher	1	0	0	0	0
S. Hillier	Left Field	4	0	0	0	0



Softball



Golf



Mr. Heleen, *Coach*; G. Collins, W. Watt, J. Sorocco, J. Bussolari. *Missing*: R. Welch.







UNDERCIASSMEN

Class Officers



Jayne Donovan: *President*, Anne Burdulis: *Vice President*, Mary Ellen Murphy: *Secretary*, Mary Crowe: *Treasurer*.

Freshmen



Front Row: K. Carelli, S. Sturgis, J. Cummings, C. Reiss, J. Godfrey, L. Fisher. *Back Row:* Mr. Silva: *Advisor*, S. Bowman, T. Carroll, M. Keegan, L. Fucci, S. Weiland, K. Boxill, P. Connolly, C. Rose, R. Hilson, J. Vesey, M. London.

Executive Board



Freshmen Candid



Freshman Candid

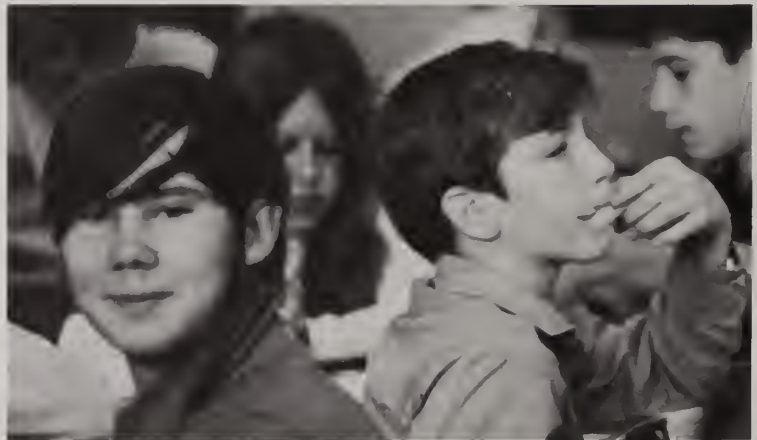



Sophomore Officers

R. McMakin, *President*; J. Williamson, *Vice President*; P. Capodilupo, *Treasurer*; V. Bryant, *Secretary*.



Front Row: R. Hamilton, J. Booth, J. DelRosso, L. Leazer, D. Gurney, R. Kernan, C. MacDonald, P. Power, L. Rovaldi, C. Scheim, D. Jakubaitys. *Row 2:* C. Cunningham, D. Corrigan, M. Caporale, M. Gordon, J. Harding, S. Kehr, D. Callinan, M. Arm, C. Riley, D. Harkins, T. Ross, J. Rashleigh. *Row 3:* M. Fallon, C. Cassani, L. Carty, V. McCarthy, L. Tilley, T. Freedman. *Row 4:* A. Ryan, J. Scherber, L. DiPasquale, J. Minigan, P. Larsen. *Row 5:* C. Riendeau, P. Nee, R. Ingram, K. Houlihan. *Row 6:* F. Post, R. Huxley, L. Stewart, M. Goldwait, D. Tantillo.

Executive Board



Sophomore Candid



Sophomore Candid





Junior Officers



S. Marcus, *President*; M. Buckley, *Vice President*; K. McEleney, *Secretary*; D. Richards, *Treasurer*.

Advisory Board

Front Row: D. Luster, C. Lindsay, S. O'Donnell. *Row 2:* S. Hoffman, Mr. Sullivan, *Advisor*; D. Orenberg, P. MacNeil, T. Hagerty. *Row 3:* E. Welch, E. LaPonta, J. McKay, R. Hayes, S. Lerner, N. Johnson. *Row 4:* M. Del Rosso, P. O'Rourke, E. McMenemy, N. Littleton. *Row 5:* G. Tattlebaum, M. Land, L. Persampieri. *Row 6:* W. Connolly, T. Paraskis, J. Limberakis. *Row 7:* C. Cameron, M. Morrissey, R. Scott.



Executive Board

Front Row: R. Reade, M. Corrigan, J. Farash, T. Monahan. *Row 2:* Mr. Sullivan, *Advisor*; B. Johnson, A. Card, G. Smith. *Row 3:* C. Koeppel, J. Maloney, L. Ruccolo, D. Sweeney, D. Hickey. *Row 4:* J. Novak, M. Doherty, M. Carney, N. Cullen, D. Molling. *Row 5:* S. Welch, D. Persampieri, C. Margarit, K. Capodilupo, K. Kresser, S. Keay. *Row 6:* P. Ryan, R. Morrissey, T. Roach.

Junior Candids









SENIORS



Junior Prom 1970





Arabian Nights



Senior Officers

K. Martin, *Treasurer*; W. Cartwright, *Secretary*; R. Segal, *President*; N. Downing, *Vice President*.



Front Row: K. Machaby, L. Brown, R. Hucksam.
Row 2: P. Machinaw, K. DeMarco, E. Rose, K. Darcy.
Row 3: M. Ledwith, C. Eckert, L. Levine.
Row 4: D. Carty, M. Sullivan, G. Fisher, J. Sullivan.
Row 5: L. Latini, D. Brown, M. McEleney.

Executive Board

Front Row: R. McKinnon, G. Hagerty, S. McKay, M. Scherber. *Row 2:* P. Paris, S. Hopercroft. *Row 3:* L. Edge, S. Savoie, J. Adams, C. Morrissey. *Row 4:* G. Donnelly, L. Baskin, D. Bean. *Row 5:* C. Chute, K. Murphy, M. Sullivan, J. Sullivan. *Row 6:* J. Shreed, S. Bostrom, J. Richards. *Row 7:* S. White, J. Bryan, E. Burdulis.





MOST BASHFUL
Mark Long—Christine Davis



MOST COURTEOUS
Lawrence Edge—Anne McGuire

Senior Superlatives



BEST MUSICIANS
Steven Aveni—June Lucas

BEST LOOKING
Carolyn White
Alan Rolfe





BEST DANCERS
Judy Richards-Billy Hoyte



FAVORITE UNDERCLASSMEN
Stanley Hillier-Mary Claire Buckley

MOST LIKELY TO SUCCEED
Charles Scheim-June Lucas



MOST ATHLETIC
Steven Bagley-Nancy Cunningham





MOST TALKATIVE
Ed Bestoso—Jodi Bryan



CLASS SWEETHEARTS
Judy Adams—Steve Bishop



MOST ARTISTIC
Shelly Miles—Neil Downing



FAVORITE TEACHERS
Mr. Little—Mrs. O'Reilly

MORGAN MEMORIAL



BEST DRESSED
Bruce McKean—Stephanie Bostrom



BEST DRIVERS
Barbara Griffin—Lawrence Brown

DONE MOST FOR THE CLASS
Richard Segal—Marcia Sullivan



CLASS FLIRTS
Gayle Fisher—Colin Crowe



CLASS CLOWNS
Cathy Chute—Ed Bestoso





JUDITH ADAMS

Aquarius

Jude ... digs roast beef ... Bish ... Volkswagons and Bruins' games ... could live without Monday mornings and cottage cheese ... on *Echo* and newspaper staff ... wants to live the simple life.



ELAINE ALBERTI

Cancer

Elaine ... hung up on motorcycles and sports ... enjoys Chinese food ... dislikes Bobby Sherman ... admires Miss Goodyer ... wants to go into secretarial work ... active in Honor Society and the Business Club.

MICHAEL ARENA

Leo

Michael ... admires his father ... will work after graduation ... steak is his favorite food ... digs being with girls ... could live without school.



JAY ARONSON

Cancer

Jay ... antique cars and cycles get his attention ... will always eat lobster ... member of Math Team and Honor Society.



STEVEN AVENI

Taurus

Steve ... admires Mr. Heleen ... enjoys Italian food ... hates wise guys ... dentistry, his goal ... active on Student Council, baseball, band.



STEVEN BAGLEY

Aries

Bags ... favorite meal is a steak dinner ... dislikes homework ... likes the company of Maddy Ledwith ... enjoys sports and cars.



ROBERT BAKER

Virgo

Bob ... loves spaghetti ... likes motorcycles and cars ... dreads school lunches.



LORI BASKIN

Taurus

Lori ... favorite food, MacDonald's burgers ... likes summer vacations, weekends, freedom and peace ... ambition to have a long life with lots of fun and happiness.



DEBRA BEAN

Pisces

Debbie ... Majorette Captain ... Richard Harris ("MacArthur Park") earns her admiration ... gets best meals at MacDonald's ... likes to be surrounded by happy people ... tries to keep cool when she drops her baton.

RICHARD BEAUBIEN

Sagittarius

Beaub ... big pizza man ... dislikes mornings ... future brewery owner ... plays football and hockey.

THOMAS BENVIE

Aries

Ben ... likes any and all types of food ... football and basketball player ... a potential teacher.



EDMUND BESTOSO

Libra

Admirer of Mr. Chancey ... enjoys roast beef ... pushy people turn him off ... would like to lead "the good life."

DOROTHY BETHUNE

Capricorn

Dot . . . admires Frank . . . loves Italian food . . . enjoys dancing, football games . . . loathes homework . . . goal to work with children or as a secretary.



KENNETH BISSETT

Sagittarius

Ken . . . has no great love for school . . . likes all kinds of food . . . is looking forward to graduation.

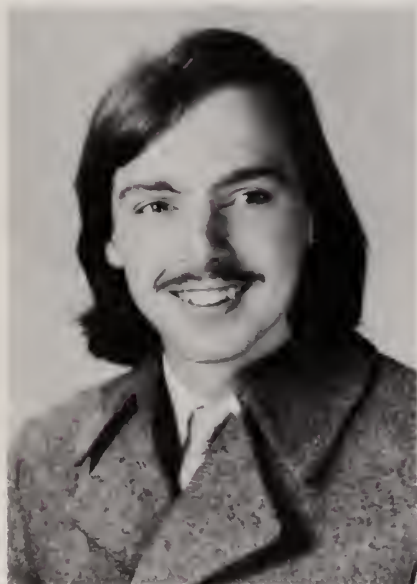

STEVEN BISHOP

Gemini

Bish . . . likes music . . . admires John Lennon . . . hates plastic people . . . ambition is to be himself

JAMES BONNER

Libra

Jim . . . steak fan . . . a future electronics engineer . . . Math whiz . . . on Math Team.

STEPHANIE BOSTROM

Aries

Steph . . . Chinese and Italian dishes her favorite . . . a future dental assistant . . . member of Legislative Board . . . interested in art . . . *Echo Staff*.



DEBORAH BOTTING

Aquarius

Debbie or Deb . . . dislikes loud people . . . likes being happy . . . no one favorite food.



SHERRI BOYCE

Leo

Sherri ... always happy ... likes to be with happy people ... likes most kinds of food ... anticipating graduation.



ALBERT BRIAND

Virgo

Al ... likes hunting and hockey ... one of Joey Heatherton's fans ... enjoys steak and potatoes ... dislikes homework ... hopes to become an X-ray technician.

DONALD BROWN

Gemini

Brownie ... plans to join the Merchant Marines ... active participant in class and school activities ... dislikes lazy, loud people ... on Track Team, band, basketball, and Student Council.



LAWRENCE BROWN

Taurus

Brownie ... loves D'Ann's pizza ... potential gym teacher ... likes skiing, cars, and girls ... looks up to his father ... member of Football Team.



LORETTA BROWN

Scorpio

Letty ... member of John Walsh's fan club ... dislikes snobby people ... likes friendly people and enjoys having fun ... often craves pizza and cheeseburgers ... would like to live happily.



DAVID BRUCE

Cancer

Dave ... admires Mr. Haver ... favorite foods are steak and pizza ... likes to meet new people ... goal is to be a successful businessman.





JODI BRYAN

Virgo

Jodi ... looks up to Richard Segal ... steak favorite nourishment ... likes talking and joking ... is a cheerleader and a member of the Executive Board ... hopes to become a nurse.

ELLEN BURDULIS

Leo

Ellen enjoys Italian foods ... is looking forward to college ... finds meeting new people and going places with friends exciting ... on *Echo* staff and Executive Board.

ROBIN BUTNER

Virgo

Robin ... loves soul food ... member of Business Club ... digs parties, boys, hippies, dancing, Roxbury ... ambition is to be successful in life.



JOHN CAHILL

Leo

John ... favorite food is steak ... member of Student Council and Hockey Team ... hopes to become a dentist.

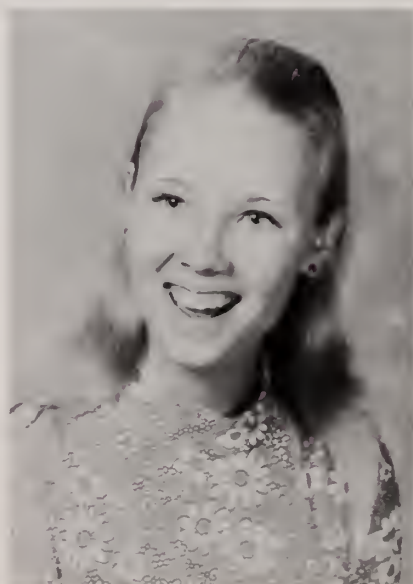

JOANNE CALLAHAN

Scorpio

Shorty ... likes having a lot of fun ... cliques one of her pet peeves ... plays Softball ... devours french fries ... wants to go to college.

PATRICIA CAMERON

Capricorn

Pattie ... likes Mr. Greene and Chevy Novas ... hates midi skirts ... and being broke ... plans on becoming a private secretary.

CAROL CAMPBELL

Pisces

Carol Ann . . . favorite food, pizza . . . thinks dancing, cooking, typing all fun . . . doesn't enjoy drawing . . . plans to become a private secretary.



TIMOTHY CARR

Virgo

Tim . . . all foods satisfy him . . . big hockey fan . . . on H.H.S. Hockey Team.



GEORGINA CARTULLO

Cancer

Gigi . . . great skier and swimmer . . . conceited boys repulse her . . . thinks homework is a pain . . . plans to be an airline stewardess.

WALTER CARTWRIGHT

Libra

Wally . . . likes D'Ann's pizza, football, baseball . . . noise and confusion bother him . . . planning to be a tax lawyer or Certified Public Accountant . . . Senior Class Secretary.

DIANE CARTY

Leo

Dido . . . admires all people with ambition . . . likes Boston, art, dungarees, *Funny Girl*, french fries, Roy Rogers' roast beef sandwiches . . . planning a career in art . . . won't go near fried clams or the Partridge Family . . . on Executive Board, Basketball Team.



JOAN CARTY

Cancer

Joan . . . spends time dancing, reading, listening to music . . . dreads homework and cold weather . . . loves Chinese food . . . plans to be a secretary.

ROBERT CHAMBERS

Leo

Bob . . . an admirer of Mr. Kelliher . . . gorges himself on hamburgers and pizza . . . desires a college education . . . likes the feel of money . . . enjoys female companionship.



SUSAN CHADNOIT

Cancer

Susan . . . admires Mr. Leanues . . . likes Jay, skiing, sailing, Bobby Orr . . . loves Chinese food . . . a career in fashion merchandising, her goal.



DENISE CHMARA

Aries

Necie . . . enjoys Chinese and Italian food . . . member of Mr. Little's fan club . . . likes plays, food, sleeping . . . homework bores her . . . future dental assistant or lab technician.

CATHRYN CHUTE

Aquarius

Cathy . . . captain of Girl's Basketball Team . . . digs being with happy people . . . grouchy people turn her off.

DENNIS CIARFELLA

Sagittarius

Den . . . ravioli his favorite food . . . an aspiring millionaire . . . loves horses . . . thinks homework is a pain.



ANN-MARIE COLLIER

Cancer

Ann . . . ice-cream her favorite food . . . likes driving, eating, skiing, guitar playing . . . hates exams . . . is a future nurse.



PAUL CRICKARD

Sagittarius

P.J. . . . loves steak dinner . . . plans to make the Army his career . . . dislikes hippies.



GARY COLLINS

Scorpio

Gary . . . enjoys food, girls, cycles . . . greatly enjoys French Toast . . . isn't overly crazy about school . . . on Golf Team and School Newspaper.

LYNN CORDARO

Cancer

Lynn . . . can't keep away from McDonald's hamburgers and french fries . . . dreads getting up in the morning, rainy weather . . . future hairdresser.



COLIN CROWE

Aries

Colin . . . steak and potato man . . . plans to go on to college . . . looks up to Bobby Orr . . . likes hockey, Captain of Hockey Team . . . doesn't enjoy basketball.



BARBARA CULLEN

Aquarius

Barb . . . Interact member . . . enjoys eating, especially spaghetti and french fries . . . summer is her favorite time of year.



NANCY CUNNINGHAM

Sagittarius

Nance . . . on basketball, softball teams; Student Council . . . hopes for a career in special or elementary education . . . most admires Mr. Buckley . . . hates fog, going shopping.





BERNADINE DALY

Gemini

Bernie . . . loves buttered popcorn . . . ambition is to go to college and then marry . . . likes sad movies and unrhyming poems.



KEVIN DARCY

Leo

Darce . . . strongly opposes Communism . . . goes in for girls and sports . . . future gym teacher . . . member of Legislative Board . . . on Basketball, Baseball, Football Teams.

ROBERT DAVCO

Pisces

Daffy . . . lobster lover . . . future millionaire . . . digs Hendrix records . . . loathes getting up mornings and lousy drivers.



CHRISTINE DAVIS

Virgo

Chris . . . often eats vanilla ice-cream, steak, potatoes . . . admires her grandfather . . . appreciates a good report card . . . hypocrites turn her off.



JOANNE DAVIS

Virgo

Joanne . . . undecided between a career in nursing or biology . . . involved in band and softball . . . loves animals, sports, music.



CORINNE DELOREY

Pisces

Corine . . . a spaghetti lover . . . basketball, swimming, and summer her favorites . . . despises early rising . . . participates in Business Club, Executive Board.

KAREN DEMARCO

Scorpio

Krin . . . another McDonald burger lover . . . enjoys horseback riding, summertime, and just plain fooling around . . . weekends at home bore her . . . sees future in interior decorating, fashion designing, or as airline stewardess.



DONALD DEWAR

Libra

Don . . . a bug on skiing . . . Jean Claude Killey earns his admiration . . . likes to ski and to eat pizza.



LORNA DIONNE

Aries

Lorna . . . active on *Echo* newspaper, basketball, softball . . . goes crazy over homemade lasagna . . . Miss McDonald earns her respect and admiration . . . likes music, basketball, Mr. Little . . . looking forward to college.

GERARD DONNELLY

Taurus

Gid . . . a Chancey admirer . . . just wants to live . . . not crazy about the rain, bomb scares . . . track whack, Honor Society, newspaper, Executive Board.

C. ALLEN DOOLEY

Virgo

Allen . . . Hugh Heifner fan . . . fond of money—dislikes life without it . . . a lobster meal his favorite.



DORENE DOUCETTE

Virgo

Dorene . . . pizza and lobster top her list of favorite foods . . . Bob, sports her favorite things . . . can't stand phonies.

NEIL C. DOWNING

Gemini

Neil . . . Class Vice-President . . . asks nothing more of life than to retire at the age of twenty-two—a millionaire.



DENNIS E. DRUMMOND

Sagittarius

Dennis . . . H.H.S. Band member hopes to become good drummer . . . hamburgers and girls among his likes . . . most admires Gene Krupa.



MARGARET M. DUPRAS

Aries

Peggy . . . her favorite food is lobster . . . likes horses and Friday nights . . . person most admired by her is Rod McKuen . . . not crazy about Spiro Agnew or speed limits . . . hopes one day to publish her own poems.

CHERYL A. ECKERT

Aries

Cheryl . . . likes meeting people, being happy, and life itself . . . admires people who stand up for what they believe in . . . an Italian food fan . . . dislikes phony people, homework, and war.

LAWRENCE EDGE

Capricorn

Larry . . . has been on Executive Board and Track Team . . . no particular dislikes . . . likes the company of warm girls . . . highly admires Immanuel Kant.



ROBERT A. ESTANO

Sagittarius

Lather . . . only ambition is to be free . . . digs being with beautiful people . . . prejudiced and violent people are his main dislike . . . favorite meal is a roast beef dinner.



DELMO S. FABRIZIO

Capricorn

Del . . . desires to be a millionaire . . . likes go-cart racing . . . strongly opposes the war in Viet Nam . . . in Raquel Welch's fan club . . . works to keep busy and to get his first million.



MICHELE G. FOX

Scorpio

Shelley . . . finds egotistical people a bore . . . Chinese food a favorite of hers . . . admires Mr. John Walsh . . . thinks Mark is kind of nice . . . plans on becoming a legal secretary.

GAYLE L. FISHER

Gemini

Gayle . . . looks up to people who successfully reach their goal . . . she merely wants to live life to the fullest . . . enjoys just being happy . . . big steak and pizza eater.



PATRICIA M. GAINEY

Sagittarius

Patti . . . homework is her main dislike . . . a big hockey fan . . . would like to become a psychologist . . . roast beef is her favorite food . . . Mrs. O'Reilly earns her admiration.



MAUREEN E. GEBA

Virgo

Moe . . . most admires Mr. Kindelan . . . desires to become a successful commercial artist . . . likes drawing, driving, Led Zeppelin and hockey . . . dislikes arguments and studies.



KATHLEEN M. GODFREY

Aries

Kathy . . . wants to be a perfect housewife . . . admires Bobby . . . delights in pizza . . . involved with Business Club . . . tries to avoid arguments.





ROBERT E. GREENE

Libra

Rob . . . plays baseball and hockey for H.H.S. . . . no especially favorite foods . . . is anxiously awaiting graduation.



BEVERLY J. GREIG

Cancer

Bev . . . hopes to become an airline stewardess . . . dreads freezing, rainy days and conceited boys . . . a peanut butter lover . . . likes summer vacation . . . in Business Club.

BARBARA J. GRIFFIN

Aquarius

Griff . . . likes people and linguise pizza . . . bubble gum and ice-cream among her dislikes . . . wants to be happy.



GEORGE J. HAGERTY

Sagittarius

George . . . a track whack . . . admires Mr. Walter Heleen . . . likes french fries without hamburg fricasse . . . feels his time is well spent on sports and weekends . . . member of Executive Board and Newspaper Staff.



JOHN T. HARTERY

Gemini

Jack . . . a future pilot . . . cannot do without roast beef and pizza . . . a sports and cars enthusiast . . . football and hockey take up his after school time.



CHRISTINE HARVEY

Gemini

Chris . . . an Italian connoisseur . . . plans on becoming a millionairess so she can fly, eat out, and travel at will . . . Editor of Newspaper.

SUSAN E. HOLMES

Gemini

Tootie . . . appreciates a good pizza . . . looks up to Bob Dylan . . . enjoys dancing, singing, parties . . . would like to become a beautician.



PETER W. HILLSTROM

Virgo

Stretch . . . likes hamburgers . . . wants to go to college . . . was a basketball and baseball standout.



SUSAN G. HOPCROFT

Sagittarius

Susie . . . likes most everything . . . her main desire is to be happy . . . whistling and tapping annoy her . . . is a member of Chorus, Executive Board, and Business Club.

WILLIAM D. HOYTE

Aries

Billy . . . likes people and school lunches . . . admirer of Spiro T. Agnew . . . a disliker of school . . . hope is to graduate.

ROBERTA R. HUCKSAM

Gemini

Rob . . . admires Miss Senese . . . desires to become a secretary . . . likes school and the summer . . . dislikes conceited boys and homework . . . favorite food is tuna fish . . . was active in Executive Board and Business Club.



DAVID S. IKASALO

Aries

Ika . . . looks up to Mr. Philip Shdeed . . . enjoys mechanics and sports cars . . . craves veal cutlets, but dislikes vegetables . . . likes a certain girl named Judy . . . a future engineer.

RICHARD D. ISAAC

Aquarius

Stick . . . sports enthusiast . . . relishes eating, especially school lunches . . . avoids crowds . . . likes to drive . . . looks forward to graduation.



CARL F. JOHNSON

Virgo

Lark . . . interested in history and in making others happy . . . digs all kinds of Italian food . . . nothing bothers him very much.



KARIN JOHNSTON

Sagittarius

Karin . . . looks forward to being a secretary and getting married . . . enjoys getting together with friends . . . tries to avoid trouble . . . loves tuna fish sandwiches.

MARJORIE E. KANE

Capricorn

Marge . . . Echo staff member . . . enjoys eating Chinese food and pizza . . . likes people, freedom, love . . . plans on becoming a medical assistant or stewardess.

STEPHEN P. KONETCHY

Scorpio

Steve . . . wants to work toward peace . . . likes bagels and cream cheese . . . dislikes Monday mornings.



PETER J. KOURY

Aquarius

Chico . . . football fiend and track whack . . . hopes to attend college after graduation.



ROY C. LA BELLE

Taurus

Roy . . . pushy, demanding people annoy him . . . is a big steak eater . . . enjoys life, good friends, sports . . . plans to enter computer trade field . . . would like to pattern his life after Henry David Thoreau's.



JANICE M. LANDY

Gemini

An admirer of Mrs. O'Reilly . . . is a pizza fan . . . enjoys parties, good times . . . stays clear of nagging people . . . hopes to become a hairdresser.

LEANN F. LANGONE

Cancer

Lee . . . fried clams are her favorite treat . . . gets upset with hypocrites . . . has great respect for her parents . . . plans to go into airline communications.



MICHAEL C. LANNAN

Cancer

Mike . . . college-bound . . . a big pizza fan . . . work is his major dislike.



DAVID F. LARSEN

Aquarius

Dave . . . Dick Butkus and Joe Kapp are two people he admires . . . favorite snack is pizza and orangeade . . . spends his spare time at sports and art . . . Captain of Football Team . . . plans to have a career in architecture.



GLENN C. LAUNDRE

Scorpio

Glenn . . . gets cravings for swordfish . . . Ben Cartwright earns his admiration . . . all he wants out of life is to smile . . . favorite time of week is Friday night . . . least favorite time is Saturday morning.





MADELINE M. LEDWITH

Virgo

Maddy . . . admires "Steve" . . . McDonald's fish sandwiches appeal to her . . . plans on a secretarial career.



LINDA S. LEVINE

Taurus

Lyn . . . another pizza lover . . . likes being with friendly people . . . avoids phonies . . . future teacher . . . works on Echo and Executive Board.

LEORA M. LITTLETON

Virgo

Le . . . a variety of foods appeal to her, from fried clams to ice cream . . . art, sewing, music, and James Brown are some of her favorite things . . . not fond of dogs or winter . . . aspires to be a commercial artist.



SHIRLEY A. LITTLETON

Libra

Shirl . . . admires Mr. John Walsh and his honesty . . . favorite food is fried clams . . . enjoys the company of warm, friendly people . . . avoids cruel, unthinking people . . . plans to take up a career in data processing.



GARY LONG

Virgo

Gary . . . craves pizza . . . played on the Baseball Team . . . likes girls and having fun.



MARK LONG

Gemini

Mark . . . feasts on steak . . . band member . . . plans to make a career of teaching music . . . mountains are a challenge to him . . . likes flying . . . closed-in places bother him.



JUNE P. LUCAS

Gemini

June ... loves fried clams ... plans to be a physical therapist ... likes yellow roses, rainy days ... hates busy signal and low tide ... is Business Editor of yearbook, Corresponding Secretary of Honor Society, Student Council member.



HARRIET LUFTMAN

Sagittarius

Harri ... right fullback on Field Hockey Team ... admires Miss MacDonald ... gets sudden urges for crackerjacks ... thinks midis, string beans and snobs are repulsive ... likes talking and Mr. Hallisey ... hopes to be a dental hygienist.

RICHARD C. MacDONALD

Virgo

Richie ... enjoys Jimmy Hendrix ... only ambition for now is to graduate ... school detention is one of his favorite past times ... doesn't enjoy reading.



KAREN MARIE MACHABY

Aquarius

Mack ... feasts on McDonald's burgers, shakes, and fries regularly ... hopes to work in the secretarial field ... spends leisure time playing sports ... is on the Executive Board and Business Club ... admires Jimmy Sturgis.

PATRICIA E. MACHINAW

Scorpio

Mack ... admires a person who goes out to get something and gets it ... craves Italian food ... anxious to go on to business school, work, and then marry ... loves spooky movies, long telephone calls, and meeting strange people ... hates long homework assignments and losing arguments ... active in Business Club and Advisory Board.



FRANCIS L. MALONEY

Sagittarius

Frank ... craves lobster ... future marine biologist ... likes motorcycles and girls ... hates midis ... track and cross country man.

P. KELLY MARTIN

Aries

Kelly ... likes ice cream, summer, and just being happy ... plans to teach physical education and gymnastics ... is an energetic cheerleader, Class Treasurer, and a member of the Honor Society.



MARLENE MATSON

Aries

Marlene ... is not a school-lover ... likes football ... favorite food is a Three Musketeer Bar ... hopes to become a dental assistant.



MICHAEL McELENEY

Taurus

Mike ... wants to be a radio announcer ... likes music, tuna fish, friendly people, and The Movement ... admires Peter Green (the ex-lead guitarist for Fleetwood Mac) ... dislikes snobs, racism, phonies, and politics ... founder and co-editor of the "People's Free Press."

EUGENE G. MCGRAW

Libra

Gene ... likes food, girls, and cars ... dislikes parts of the government ... has played in H.H.S. Band ... wants to further his education ... admires his father.

ANNE K. MCGUIRE

Aries

Anne ... likes steak and salad ... has an enthusiasm for long dresses ... likes guitar music and German music ... hopes to be a teacher or maybe even a co-pilot.



STEPHEN E. MCKAY

Scorpio

McKook ... admires Robert F. Kennedy ... likes hamburgers, hockey, baseball, and pool ... on Baseball Team and the Legislative Board ... dislikes Howdy's, Burger King, and Henry's ... ambition is to weigh 180.



BRUCE G. McKEAN

Leo

Wacky . . . likes D'Ann's pizza; girls clothes, and having fun, too . . . can't take getting up in the morning . . . admires Robert Wagner.

RICHARD J. McKINNON, JR.

Taurus

Dick . . . also called Gambo . . . dislikes stubborn people . . . on Football, Track, and Hockey Teams . . . has an overwhelming admiration for Captain America . . . enjoys parking cars very much.

JAMES E. McMENAMIN

Leo

Mini-man . . . ambition is to graduate . . . likes girls . . . dislikes history . . . will eat anything . . . was a track whack.



KENNETH J. McNAMEE

Taurus

Ken . . . enjoys having a good time and good food, mainly pizza . . . dislikes a boring party or a bad rock group . . . admires Mrs. O'Reilly . . . would like to further his education . . . is a member of the H.H.S. Band.



FRANCIS J. MEECH

Cancer

Frank . . . looks forward to graduating, so he can go into engineering.

SUSAN A. MEIER

Scorpio

Sue . . . admires Mrs. DelSignore . . . desires Italian food . . . likes parties and vacations . . . dislikes work and school . . . would like to become involved in fashion merchandising . . . is in Business Club and on Softball Team.



SHELLEY E. MILES

Taurus

Shell . . . craves lobster and sauerkraut . . . going to be a commercial artist . . . loves to work . . . upset by prejudiced people . . . has helped with Junior Prom, dances, and plays . . . respects and admires Senator Allan McKinnon.



WARREN H. MINASIAN, JR.

Leo

Warren . . . would like to further his education in the field of carpentry . . . one thing which really strikes a sour note with him is people who nag.

RICHARD P. MONAHAN

Aquarius

Rick . . . admires the Boston Bruins . . . goes fishing, hunting, and camping often . . . does not like the school lunches . . . would like to be successful . . . plays on the Hockey Team.



EDWIN F. MONTGOMERY

Virgo

Mongo . . . eats clam sherbet whenever he can . . . has hopes to travel . . . dislikes rules and regulations . . . likes the weekends . . . respects and admires Mr. Kelliher.



KEVIN P. MORAN

Gemini

Kev . . . wants to further his education . . . admires Mrs. O'Reilly . . . craves Italian cuisine . . . likes cars, music, and good times . . . dislikes bad weather, bad movies, and books . . . works on the School Newspaper . . . played on Golf Team and in H.H.S. Band.



CHRIS MORRISSEY

Cancer

Cindy or Sid . . . craves Chinese and Mexican food and pizza . . . wants to become a chemical biochemist . . . admires a certain Junior English teacher . . . likes English, biology . . . dislikes P.O.D., four hours of homework, term papers, and working a five-day week . . . plays volleyball, softball . . . on Executive Board.

JOYCE A. MORTON

Capricorn

Joy ... prefers veal parmesian to stuffed grape leaves ... admires her mother and father ... digs sewing, summer, and Billy ... hates slob and pollution ... active in field hockey ... ambition is in the field of fashion and retail merchandising.



KATHLEEN M. MURPHY

Taurus

Kathy ... wants to teach English ... dislikes rainy days, bus rides, and Monday mornings ... has worked on the Executive Board and Student Council ... likes weekends and wintergreen lifesavers ... admires Robert F. Kennedy.



MICHAEL MURPHY

Taurus

Chinka ... can't wait for the weekends ... eats all the steak and pizza he can get ... would find life easier without school.

NICHOLAS T. NASHAWATY

Cancer

Nick ... admires Barbra Eden ... could live without hypocrites, police, and getting up early ... wants to become a renowned musician ... often makes a meal of spaghetti and meatballs.

PATRICIA A. NEHILEY

Capricorn

Patti ... mouthwatering lasagna one of her favorites ... hopes to gain her wings as an airline stewardess ... freedom is precious to her ... school isn't exactly a place where she enjoys spending six hours a day.



EDWARD J. O'BRIEN

Libra

Ed ... appreciates a good pizza ... Kathy earns his admiration ... likes to have plenty of money available ... enjoys sports ... doesn't like to spend his free time working ... hopes to be a successful engineer.

LINDA F. O'DONNELL

Gemini

Linda . . . admires Sammy Davis, Jr. and Barbra Streisand . . . eats anything except vegetables . . . dislikes classes in the band room and insincerity . . . wants to teach elementary or special-education classes . . . likes camping, yellow roses, "Funny Girl," and people.



ALFRED G. OSWARD

Capricorn

Ozzie . . . likes cheeseburgers, pole vaulting, and cars . . . wants to be an electrician . . . dislikes pre-season track and getting up for school . . . Co-captain of the Track Team.



JULIE M. PAGE

Taurus

Skip . . . a gourmet of Italian cuisine . . . respects those who say what they feel and are not afraid of what others feel . . . dislikes being disappointed and phonies . . . has been active on Rifle Club, Executive Board and Softball Team . . . wants to live a happy life.

ROBERT H. PAPP

Scorpio

Bob . . . likes a home-cooked meal . . . would like to be able to breath clean air . . . appreciates nature . . . would like to be an artist.

PRISCILLA E. PARIS

Leo

Cill . . . dislikes hot dogs and opening ice-cube trays . . . on the Executive Board . . . plans on being a nurse . . . appreciates vacations, Maine, Barry, and food, especially hot fudge sundaes . . . admires Mr. Kelliher.



KAREN M. PATTS

Aries

Karen . . . wants to go to art school . . . admires Bobby Kennedy . . . craves olives and lobster . . . dislikes Spiro Agnew, the end of summer, and homework . . . on the Executive Board . . . likes Allen, her cat, rain, summer, art, weekends, and Rod McKuen.



GEORGE W. PHILLIPS

Virgo

Reb . . . admires the late John F. Kennedy . . . construction work will be a part of his future plans . . . plays basketball and football.

DAVID W. PIEPSZAK

Sagittarius

David . . . eats seafood whenever he can . . . goes boating for pleasure . . . admires Mr. Chancey . . . dislikes Monday mornings . . . wants to be a teacher of history.

DORIS A. PINKHAM

Virgo

Doris . . . loves Chinese food . . . has a good time going swimming . . . has a great admiration for Jerry Lewis . . . is planning a career in data processing.



DOREEN M. POLLOCK

Gemini

Dee . . . admirer of Mr. Chancey . . . someday is going to be a hairdresser . . . eats pizzas frequently . . . dancing and singing (she's in the Glee Club) occupy her spare time . . . long phone conversations bore her.

STEPHEN G. POTTS

Pisces

Steve . . . does not like being rushed and questioned . . . enjoys skating and traveling . . . would like to be a business executive . . . craves pizza . . . would like to pattern his life after Dwight D. Eisenhower's.



SUSAN PYRTLE

Capricorn

Patty . . . a spaghetti eater . . . spends time dancing and modeling . . . plans to make a career of modeling . . . doesn't like getting up early.



CAROL A. QUINN

Leo

Ca . . . a McDonaldburger fan . . . plans to be a dental assistant . . . weekends, holidays, and vacations are her favorite times . . . member of Business Honor Society and Business Club.



NANCY L. READE

Gemini

Dee . . . thinks Mr. Kelliher is great . . . pickles are her favorite food . . . plans to go overseas . . . loves freshly-fallen snow, brisk mornings, and Jay . . . no fan of 7th period study and work.

JUDITH M. RICHARDS

Capricorn

Judy . . . favorite treat is Chinese food . . . loves windy days and loud music when she's with friends . . . hates wintertime, colds, and continued hassles . . . cheerleader captain, and member of Senior Legislative Board.



DIANNE M. RICHMOND

Libra

Di . . . pizza is her favorite dish . . . plans a vocation in the airlines field . . . on Softball Team . . . doesn't especially appreciate school or its lunches.



ALAN ROLFE

Taurus

Jake . . . impressed by John F. Kennedy . . . likes D'Ann's pizza . . . hopes to play pro baseball . . . participated in both football and baseball . . . only complaint with football is the practice.



ELLEN N. ROSE

Virgo

El . . . a fan of Italian cuisine . . . dreads getting up in the morning . . . wants to have a long, long, happy life . . . in on the National Honor Society, Executive Board, and Literary Editor of the *Echo*.



ANITA M. ROSS

Pisces

Anita . . . could live on ice cream . . . adores Chad Everett . . . enjoys singing, writing, plays, and acting . . . hopes to become an Air Force R.N. . . sings and assists at the piano in the Chorus.



STEPHEN M. SAVOIE

Gemini

Steve . . . yearns for a good steak . . . was on the Executive Board . . . enjoys school and sports . . . dislikes hot weather and tests . . . plans on becoming a teacher.



CHARLES H. SCHEIM

Charlie . . . plans to enter Peace Corps after college . . . likes Claudia Koeppel and winning . . . narrow-minded, loud people annoy him . . . spaghetti and hot dogs with sauerkraut appease him . . . Jesus Christ and Albert Schweitzer have made a profound impression on him.

MICHAEL A. SCHERBER

Aquarius

Mike . . . called Tall Man . . . enjoys fried clams . . . is on the Executive Board.

DAVID SCHLEEHAUF

Capricorn

Coog . . . Dick Butkus is his idol . . . Proteen keeps him going . . . likes the company of girls . . . has participated in weightlifting, and football at Holbrook High.



DOUGLAS SCHOEN

Libra

Doug . . . admires Flip Wilson . . . likes lemon meringue pie, football, and soccer, but not golf . . . awaits graduation.

RICHARD S. SEGAL
Gemini

Rick . . . admires one who will stand up for what he believes in . . . is disappointed when knishes are all eaten . . . likes to spend money and watch people . . . but not marks, ranks, numbers, time, or age . . . tries to live the way he wants . . . wants to understand and to live to see everyone happy and thinking of not only himself but also others.



JUDITH F. SHDEED
Cancer

Jude . . . admires Jerry Lewis . . . would like to be a dental assistant . . . she craves everything Italian . . . and enthusiast of David, pizza, vacations, and antique cars . . . hotdogs, school lunches, and Monday mornings are distasteful to her . . . she is active on the Executive Board and *Echo* Staff.



BRADLEY SLYPACK
Libra

Slimy . . . wants to be a policeman . . . loves to drive fast and have fun . . . likes motorcycles . . . hates to get up and go to school . . . a football player and weight lifter.

LAWRENCE J. SMITH
Taurus

Bunky . . . favorite food is pizza . . . likes sports, friends, and good jokes . . . dislikes rude people, school lunches, and P.O.D. . . . ambition is to live his life the way he sees fit . . . person he admires most is Mr. Little . . . plays on the Football and Hockey Team.

JAMES F. SOROCCO
Cancer

Socka . . . yearns for fried clams . . . is a sports, music and cars enthusiast . . . wants to go to college . . . is Manager of the Golf, Basketball, and Hockey Teams.



JAMES T. STURGIS
Sagittarius

Jimbo . . . admires Karen Machaby and Flip Wilson . . . loves Chinese food . . . is anxious to grow . . . he likes motorcycles, good food, fun, loving people, and having a good time . . . he hates homework, tests, and unfriendly people . . . he works and enjoys life.



JEAN E. SULLIVAN

Virgo

Jean loves Chinese food . . . would like to teach special education . . . likes to meet many people . . . doesn't like sad people . . . she is active on the Executive Board and the *Echo* Staff.



JOHN H. SULLIVAN

Capricorn

Sully . . . admires Mrs. Robert Kennedy . . . craves strawberry shortcake . . . he wants to see the U.S. . . . he likes sports, music, and friends . . . he hates studying, school lunches, and loud, rude people . . . he is active in baseball and cross country.

MARCIA M. SULLIVAN

Taurus

Marcia . . . has great admiration for her parents . . . likes George and gaining weight . . . eats just about anything; especially roast beef sandwiches . . . opposes the draft system . . . wants to travel and later become a dental assistant . . . has been on Student Council, Executive Board, and Cheerleader Squad.



MARI-ANNET T. SULLIVAN

Taurus

Mari-Anne . . . Mark Shanly is her number one like, others are the first snowfall and spaghetti . . . pollution and freshmen aggravate her . . . hopes to be an orthodontist's assistant.



LINDA M. SZUM

Virgo

Lyn . . . would like to be a nurse and some day to publish her poems . . . she admires Elvis Presley and Steve McLaughlin . . . she adores Chinese food, lobster, skiing, horses and dancing . . . she dreads school, red lights, and rainy weather.



HELEN THOMAS

Taurus

Helen . . . loves Chinese food and hamburgers . . . would like to work for American Airlines . . . she admires Neil Armstrong and Robert Kennedy . . . loves sports, vacations, traveling, and Fridays . . . she dreads exams, school lunches, Mondays and ferris wheels . . . she plays basketball and twirls for the majorettes.



KEITH E. VATER

Virgo

Keith . . . admires Bill West . . . plans to lead a good life . . . he likes just about everything except Monday mornings.



CLARISSA VENDITELLI

Aquarius

Rissy . . . admires Mr. Silva . . . craves king-sized banana splits . . . would like to be an executive secretary . . . loves Dodge Chargers, football, and hockey . . . she hates trig class and midi skirts . . . she's served on the *Echo* Staff and Senior Concessions.

COLEEN A. WALDRON

Scorpio

Caw . . . admires Ted Kennedy . . . feasts on pizza . . . loves sleeping late, summer, and water skiing . . . hates conceited people and school lunches . . . would like to become a nurse.



RODLEY E. WARREN

Gemini

Rod . . . craves turkey . . . admires Arlo Guthrie . . . football player . . . dreads Saturday and Sunday mornings.



WILLIAM C. WATT, JR.

Libra

Kilowatt . . . wishes to help mankind through science . . . participates on golf team . . . is tempted by a juicy steak . . . highly admires Whit Bessel . . . enjoys hockey and cars.



SHARON A. WEBBER

Taurus

Sharon . . . wants to be a medical secretary . . . loves sleeping late in the morning . . . craves a meal of steak, potatoes, squash, and salad . . . on the *Echo* Staff . . . has great admiration for Mrs. O'Reilly.

ROBERT L. WELCH

Taurus

Bob ... feasts on fried clams and pizza ... a college education is what he desires ... active in sports (baseball, basketball, cross country), as well as the band ... cars intrigue him.



WILLIAM J. WEST

Gemini

Westa ... wishes to be an accountant ... enjoys a good book ... can't wait for a delicious steak ... respects Ted Kennedy.



CAROLYN WHITE

Scorpio

Lynn ... thinks Troy Donahue is dreamy ... craves peanut butter ... an active member of the Business Club ... loves water skiing and swimming.

LOUISE M. WHITE

Pisces

Louise ... wants to major in physical education ... dislikes getting up for school ... admires Mrs. O'Reilly ... likes field hockey, gym, and having fun ... Captain of the Field Hockey Team.

SHIRLEY J. WHITE

Aries

Shirl ... plans to become a registered nurse ... likes rain and people ... favorite foods are Italian dishes and McDonald's french fries ... Admires Mr. Young ... on the Executive Board, and Typing Editor of the *Echo*.



MARGARET WHITLEY

Leo

Margaret ... a great seafood eater ... can't wait for weekends ... ambition to graduate from H.H.S. ... has admiration for Michael Landers ... accomplished instrumentalist.

ELAINE M. WOLF

Leo

Elaine . . . plans to be a teacher . . . loves any kind of food . . . admires Richie . . . on Student Council and Captain of Cheerleaders.



ELLEN WOLF

Scorpio

Ellen . . . would love to travel extensively . . . most enjoys eating french food and wine . . . intensely dislikes being called Elaine . . . her happiness means a lot to her . . . Art Editor of the *Echo*.



LORIELI A. WOODMAN

Aquarius

Lorie . . . digs a swinging party . . . loves pizza . . . has a great feeling for her parents . . . to go into secretarial work is her goal.

DAVID A. YORK

Aries

Dave . . . Chinese food is a real treat for him . . . will be glad to finish school . . . hopes to be successful in whatever he may decide to do . . . plays hockey for H.H.S.

LUIDAS R. ZUKAUKAS

Cancer

Zuke . . . has a mouth watering urge for H.H.S. hamburg fricasee . . . hopes to be a scholar in college . . . adores beautiful women . . . admires his brother . . . likes hockey.



WILLIAM GUILLERMO ALMEIDA

Sagittarius

Bill . . . an exchange student from Mexico . . . participated in the Senior Class Play . . . enjoys a good steak . . . plans on going into engineering.

PORTRAITS NOT AVAILABLE

Louis D'Amore
Jan DaSilva
Robert DiBona
David Durost

Robert Estano
Francis Fredericks
Catherine O'Keefe
Stephen Pitts
Steve Poole

Marie Salvatore
Edward Sturgis
Thomas Ward
Peter White

Class of 1971





**Senior
Candid**

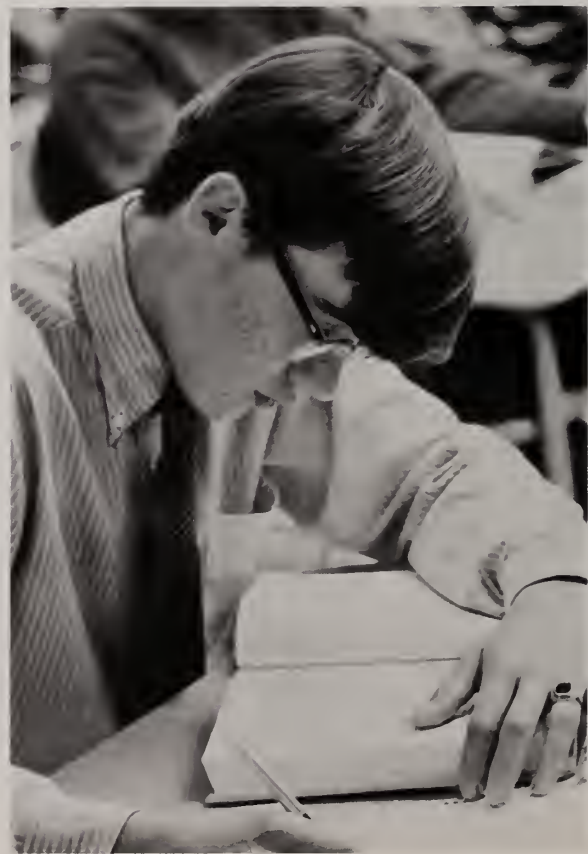





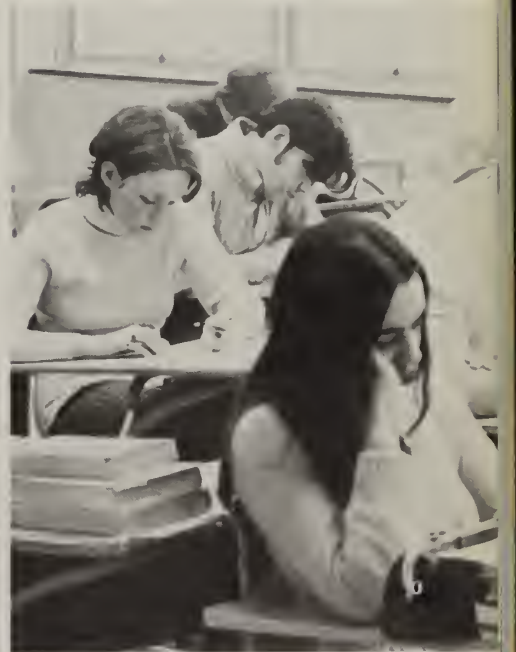



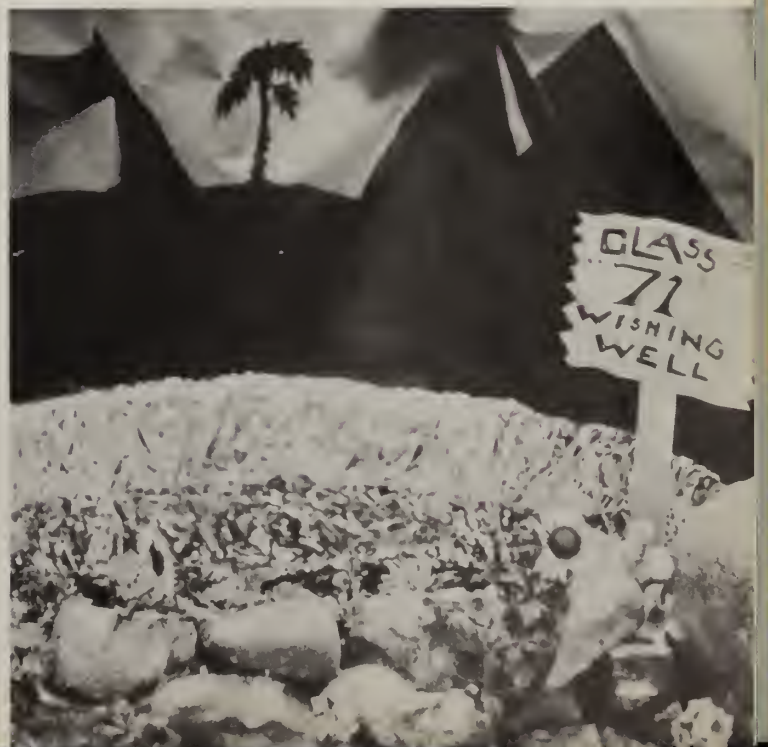
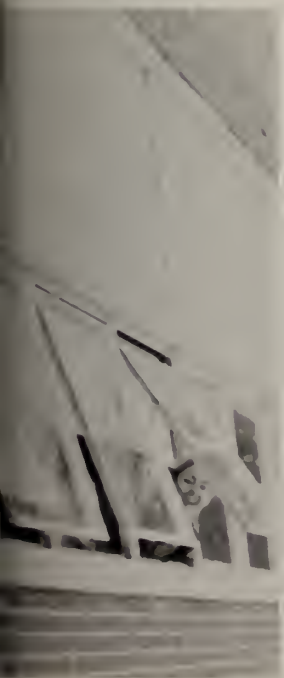

Echoing 1971



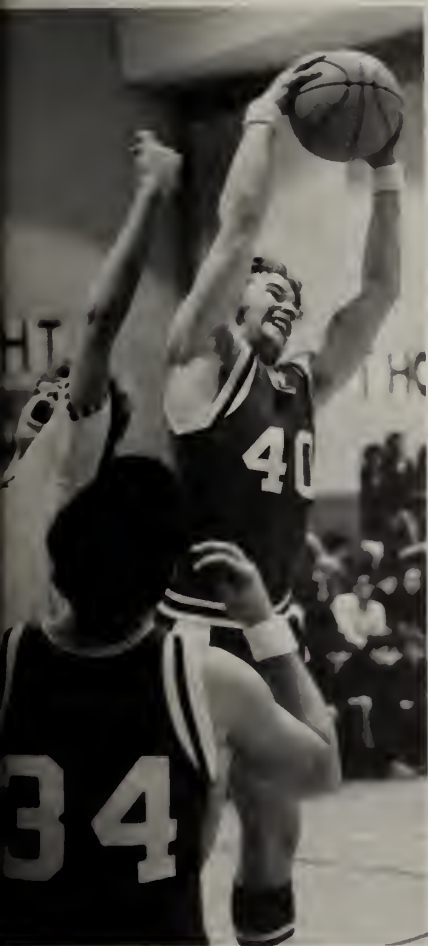







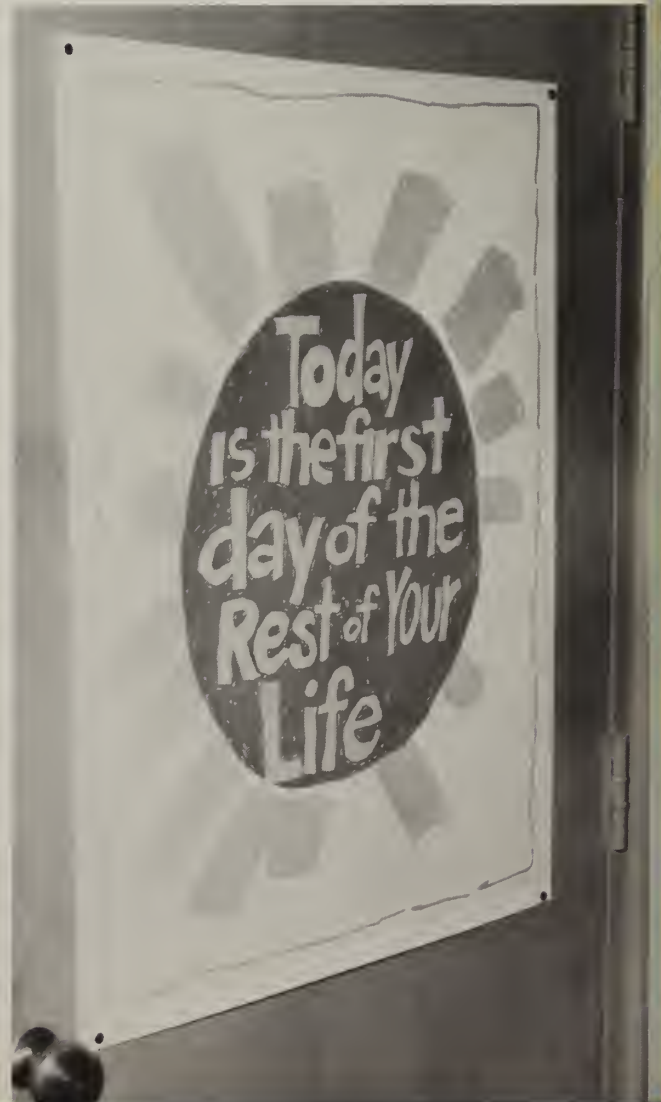
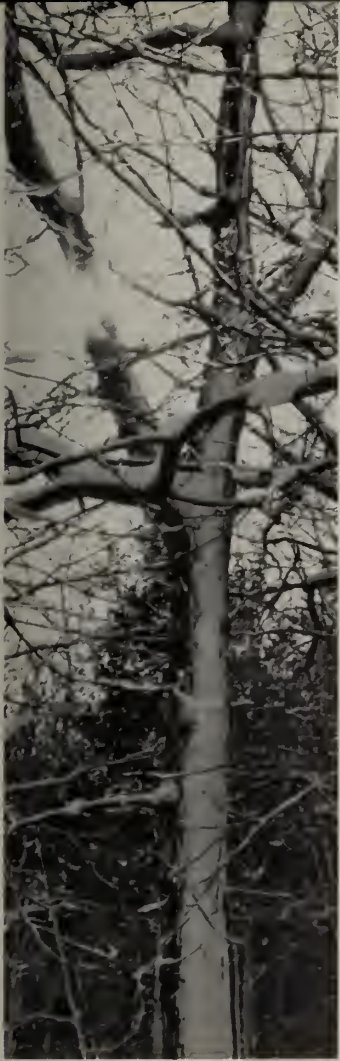

COMPLIMENTS OF
**NEW ENGLAND
DEACONESS HOSPITAL
SCHOOL OF NURSING**

BOSTON, MASS.

A three-year diploma
program offering
twenty-six college
credits through its
affiliation with
Northeastern University

BEST WISHES AND SUCCESS IN THE FUTURE
TO THE CLASS OF 1971

**HOLBROOK
BOOSTERS
CLUB**

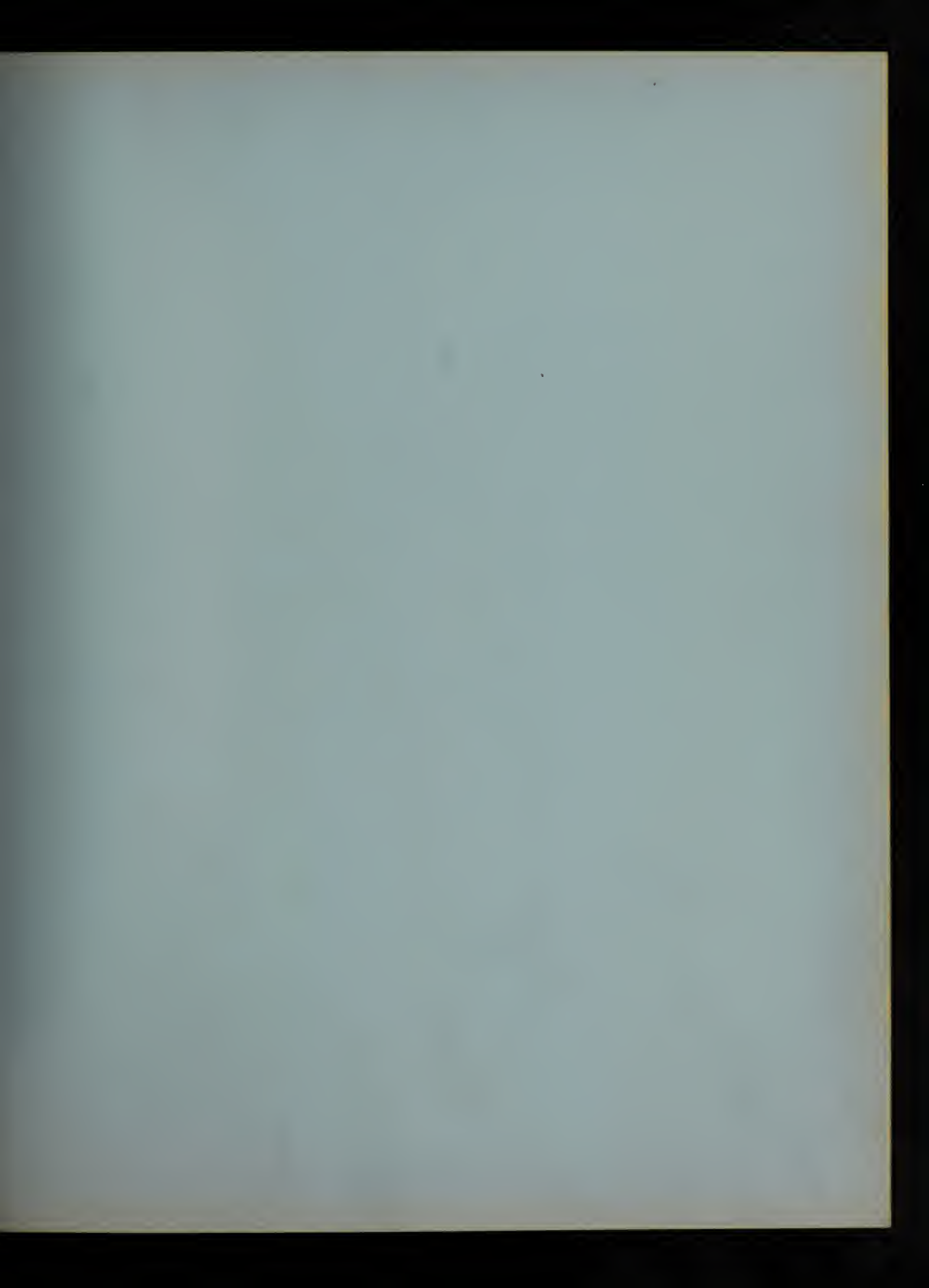





If a man does not keep pace
with his companions, perhaps it is because
he hears a different drummer.
Let him step to the music which he hears,
however measured or far away.

Henry David Thoreau

